

#01

Natural History Monographs
of the Upper Silesian Museum

2022

LECH BOROWIEC
SEBASTIAN SALATA

*A monographic
review of ants
of Greece
(Hymenoptera:
Formicidae)*



Vol. 1.

Introduction and review
of all subfamilies except
the subfamily Myrmicinae.

Part 2: plates with color photos

#01

Natural History Monographs
of the Upper Silesian Museum

2022

LECH BOROWIEC
SEBASTIAN SALATA

*A monographic
review of ants
of Greece
(Hymenoptera:
Formicidae)*

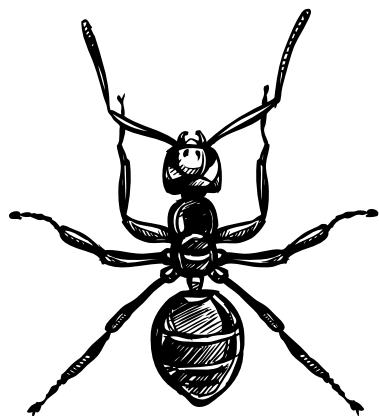

Vol. 1.

Introduction and review
of all subfamilies except
the subfamily Myrmicinae.

Part 2: plates with color photos

**Director and editor-in-chief of publications
of the Upper Silesian Museum in Bytom:**

Iwona Mohl

Natural History Monographs of the Upper Silesian Museum vol. 1

Editorial Board of Natural History Monographs Series:

Marcin Kamiński (editor-in-chief), Roland Dobosz (deputy editor-in-chief),
Ryan Lumen (secretary), Dagmara Żyła, Wojciech Szczepański

International Advisory Board:

Aaron D. Smith (Purdue University, West Lafayette, USA)
Paloma Mas-Peinado (National Museum of Natural Sciences, Madrid, Spain)
Luboš Purchart (Mendel University in Brno, Brno, Czech)
Dušan Devetak (University of Maribor, Maribor, Slovenia)
Eric Guilbert (Muséum National d'Histoire Naturelle, Paris, France)
Levente Ábrahám (Rippl-Rónai Museum, Kaposvár, Hungary)
Adam Ślipiński (Australian National Insect Collection [CSIRO], Canberra, Australia)

Graphic design of the cover, the title and editorial pages:

Adrian Hajda

Manuscript submission:

Department of Natural History, Upper Silesian Museum in Bytom
Plac Jana III Sobieskiego 2, 41-902 Bytom, Poland
tel./fax +48 32 281 34 01 #125
e-mail: dobosz@muzeum.bytom.pl

World List abbreviation: *Nat. Hist. Monogr. Up. Siles. Mus.*

Issued 28 November 2022

© Copyright by Upper Silesian Museum, Bytom 2022

PL ISSN

PL ISBN 978-83-65786-77-7

Printed in Poland

Mecenat



Województwo
Śląskie

Organizator



Muzeum
Górnośląskie
w Bytomiu

Muzeum Górnośląskie w Bytomiu jest instytucją kultury
Samorządu Województwa Śląskiego.

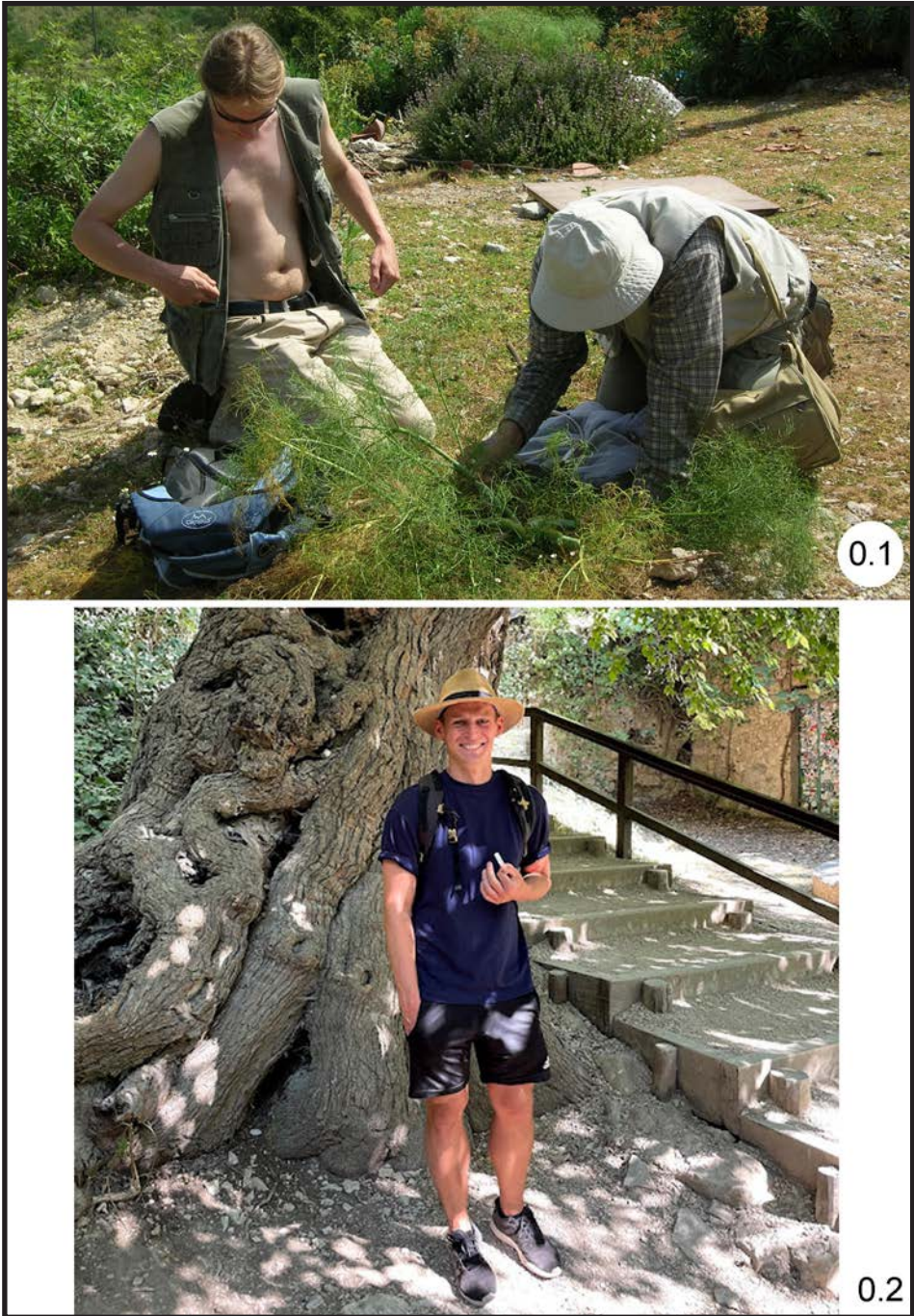

Fig. 0.1-2. Myrmecologists during field work: 1 – Marek L. Borowiec (son, left) and Lech Borowiec (father, right) during the first collecting trip to Greece, Crete in 2007 which inspired the senior author to study Greek ants, 2 – Sebastian Salata, junior author of this monograph, former PhD student and currently colleague and associate in many of the senior author's myrmecological projects (1 – photographed by Jolanta Świętojańska)

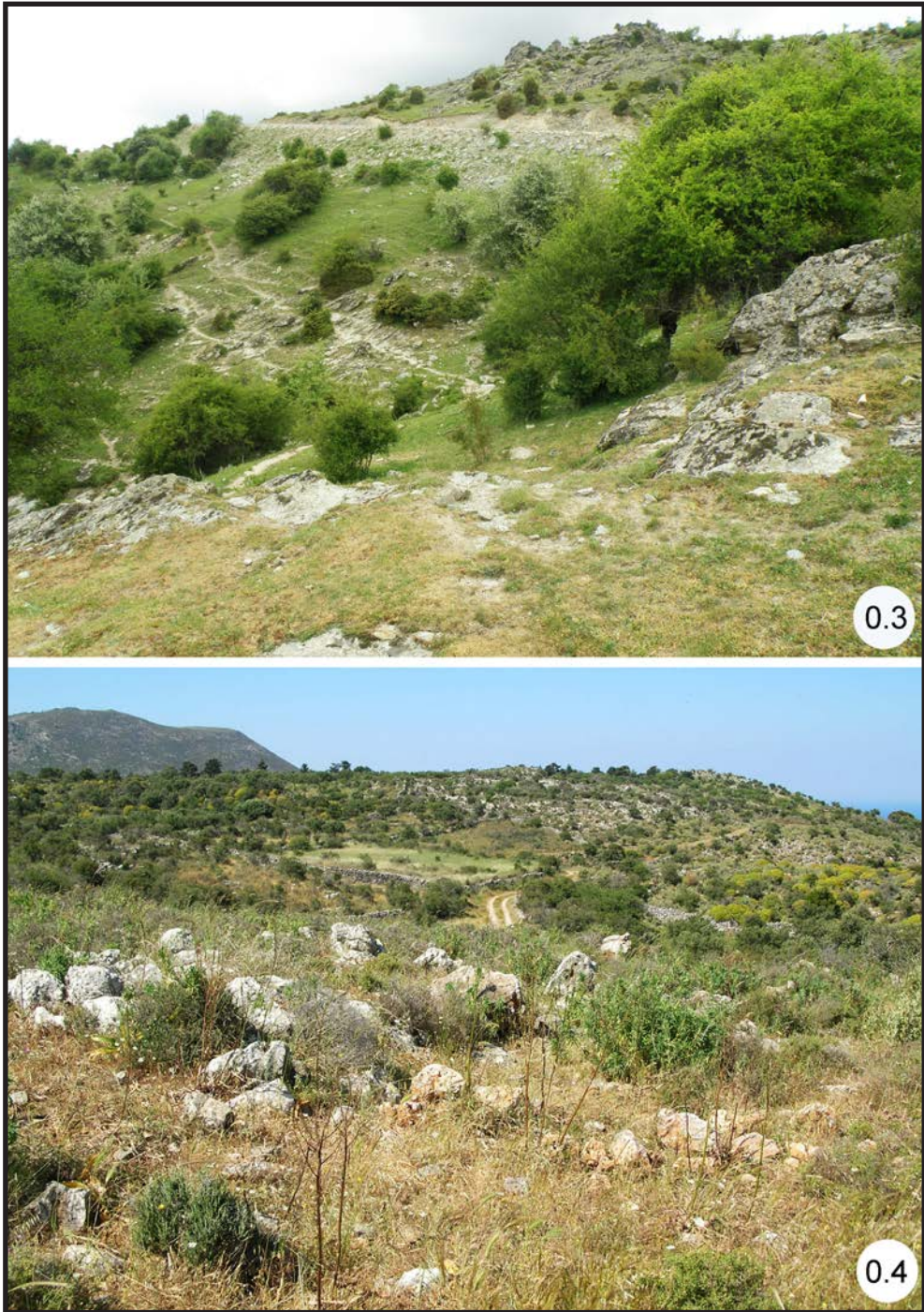

Fig. 0.3-4. Typical open and semi open habitats in Greece: 3 – pastures with shrubs and stones in Thessaly, 4 – mountain pastures in Crete (photographed by Jolanta Świętojańska)

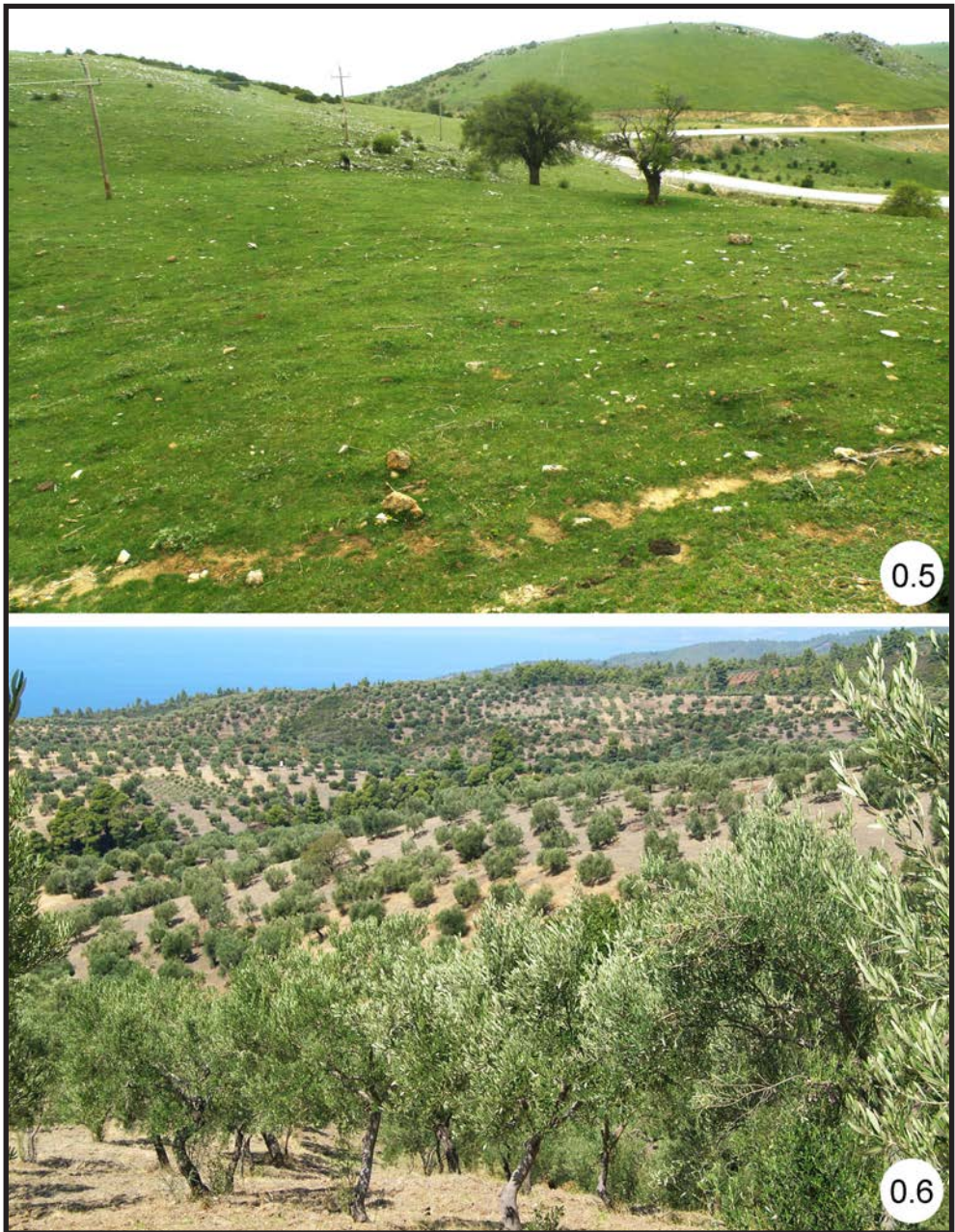

Fig. 0.5-6. Common agriculture habitats in Greece: 5 – extensive pasture in Halkidiki, 6 – extensive olive plantation in Halkidiki (photographed by Jolanta Świątojańska)

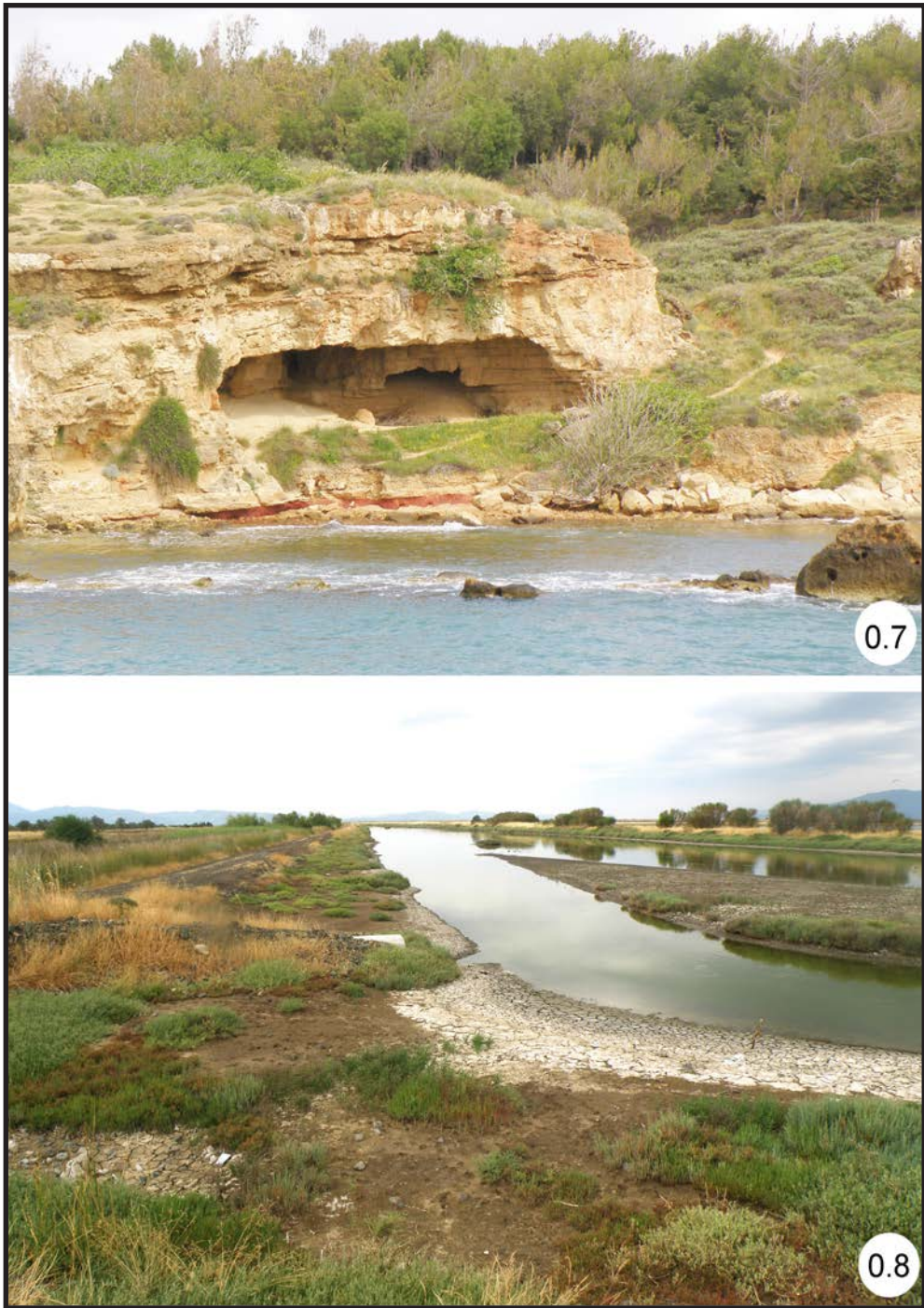

Fig. 0.7-8. Habitats close to seashore: 7 – cliffs in Thessaly, 8 – salines in Lesbos (photographed by Jolanta Świętojańska)

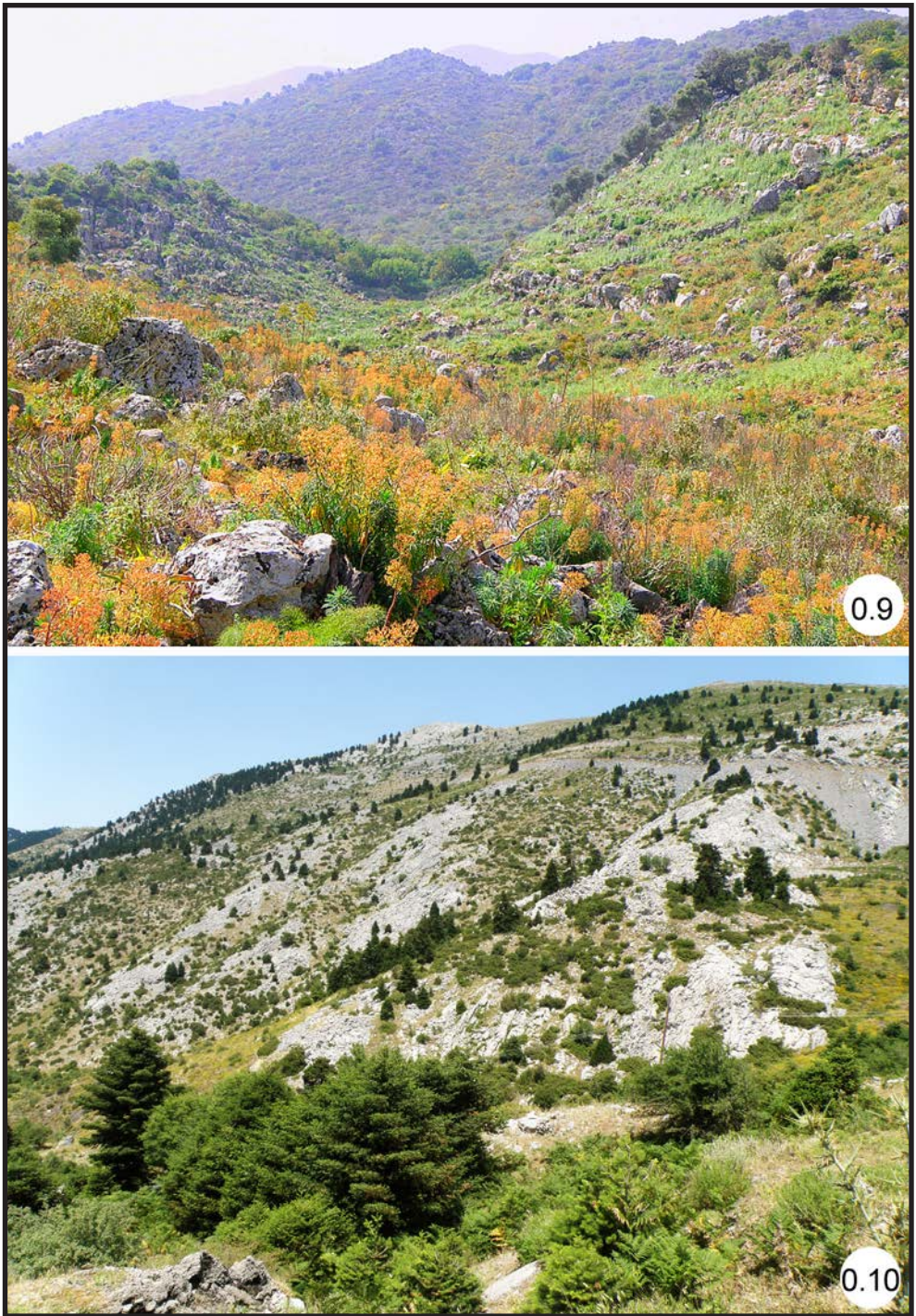

Fig. 0.9-10. Degraded mountain habitats: 9 – deforested mountain gorge in Crete, 10 – deforested mountain area in Euboea (photographed by Jolanta Świętojańska)



Fig. 0.11-12. Alpine habitats: 11 – Omalos Plateau in Crete, 12 – mountain pastures with shrubs on southern slope of Olympus Massif (photographed by Jolanta Świętojańska)



Fig. 0.13-14. Semi open habitats in mid mountains: 13 – dry meadow in Peloponnese and bushes, 14 – dry meadow and mediterranean bushes in Thrace (photographed by Jolanta Świątojańska)



Fig. 0.15-16. Small cultivated plantations in a natural landscape: 15 – Olive plantation in Zakynthos, 16 – Fig plantation in the Peloponnese (photographed by Jolanta Świętojańska)



0.17

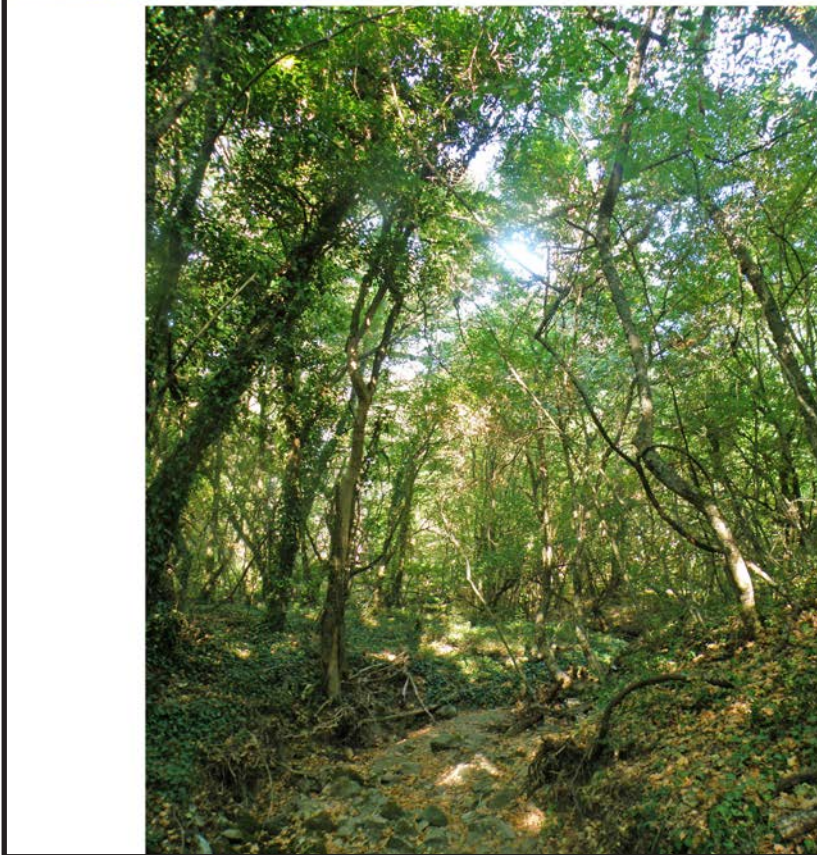

0.18

Fig. 0.17-18. Mediterranean bush and deciduous forest: 17 – dry deciduous shrubs in Zakynthos, 18 – small deciduous forest along stream (photographed by Jolanta Świętojańska)

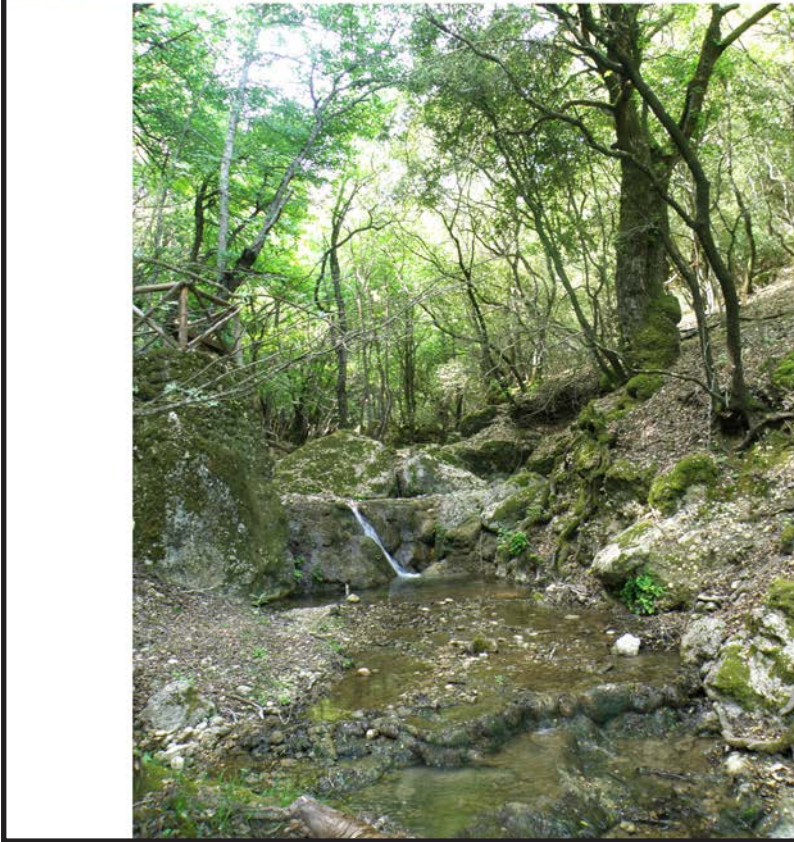

0.19

0.20

Fig. 0.19-20. Luminous forests: 19 – dry pine forest with stones in Rhodes, 20 –humid deciduous forest in Butterfly Valley, Rhodes (photographed by Jolanta Świętojańska)

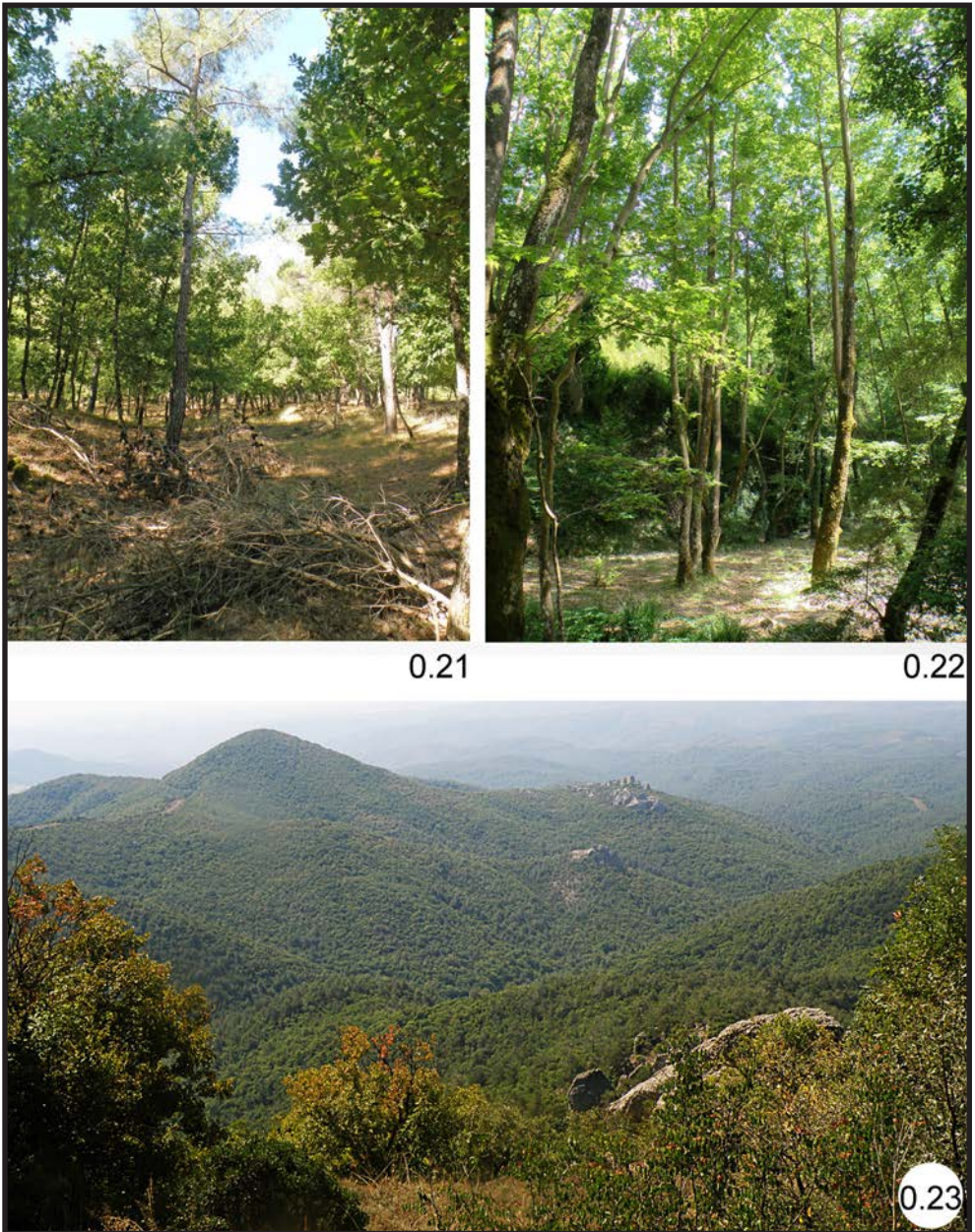

Fig. 0.21-23. Mixed and deciduous forests: 21 – secondary mixed forest in Thrace, 22 – plane forest in the Peloponnese, 23 - extensive oak forests in Thrace (photographed by Jolanta Świątojańska)



Fig. 0.24-25. Pine forests: 24 – pine forest on hills in Halkidiki, 25 – the pine forest of Samos recovering from fires (photographed by Jolanta Świętojańska)



Fig. 0.26-27. Alpine coniferous forests: 26 –fir forest in Thrace, 27 – fir forest in Euboea (photographed by Jolanta Świętojańska)

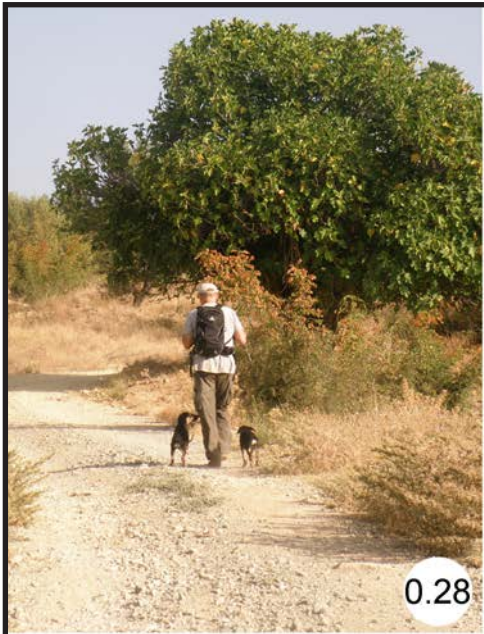

0.28



0.29



0.30

Fig. 0.28-30. In Greece, the local inhabitants always support and assist us during the field work: 28 – Sheepdog puppies willingly join the field work, 29 – freely feeding pigs willingly reveal the interior of ant nests, 30 - goats have a significant influence on the shaping of habitats in Greece; they are very curious and eagerly observe the work of myrmecologists in the field (photographed by Jolanta Świętojańska)



Fig. 1.1-2. *Leptanilla* sp_GR01: 1 – male, dorsal, 2 – male, lateral (photographed by Jolanta Świętojańska)



Fig. 1.3. *Leptanilla* sp_GR01 – male, head (photographed by Michael Branstetter, from www.antweb.org)



Fig. 2.1-2. *Leptanilla* sp_GR02: 1 – male, dorsal, 2 – male, lateral (photographed by Michael Branstetter, from www.antweb.org)



Fig. 2.3. *Leptanilla* sp_GR02 – male, head (photographed by Michael Branstetter, from www.antweb.org)



Fig. 3.1-2. *Leptanilla* sp_GR03: 1 – male, dorsal, 2 – male, lateral (photographed by Michael Branstetter, from www.antweb.org)



Fig. 3.3. *Leptanilla* sp_GR03 – male, head (photographed by Michael Branstetter, from www.antweb.org)

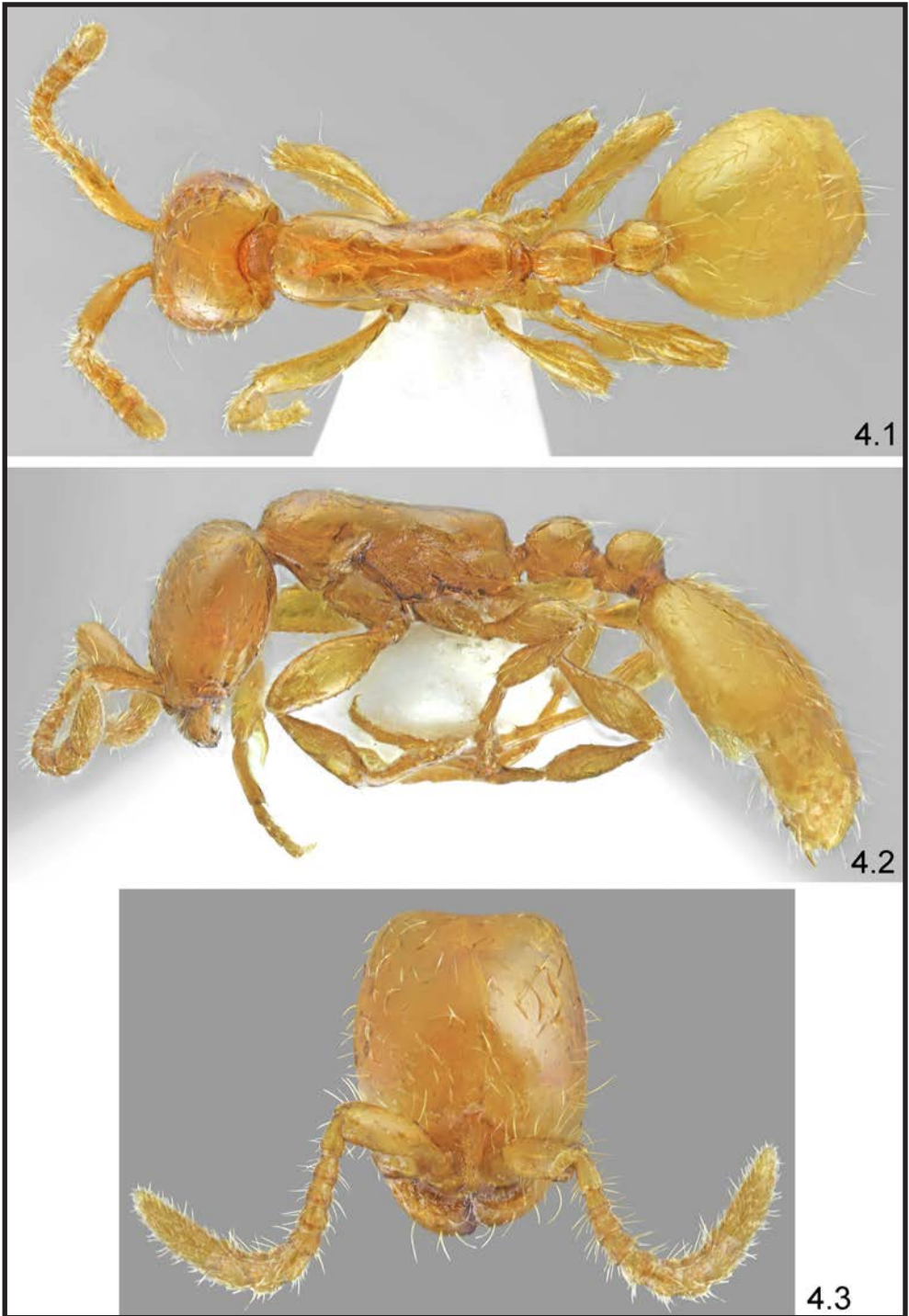

Fig. 4.1-3. *Aenictus rhodiensis* Menozzi: 1 – worker, dorsal, 2 – worker, lateral, 3 – worker, head (photographed by Lech Borowiec)



Fig. 5.1-2. *Proceratium algiricum* Forel: 1 – worker, dorsal, 2 – worker, lateral (photographed by Will Ericson, from www.antweb.org)



Fig. 5.3. *Proceratium algiricum* Forel – worker, head (photographed by Michael Branstetter, from www.antweb.org)

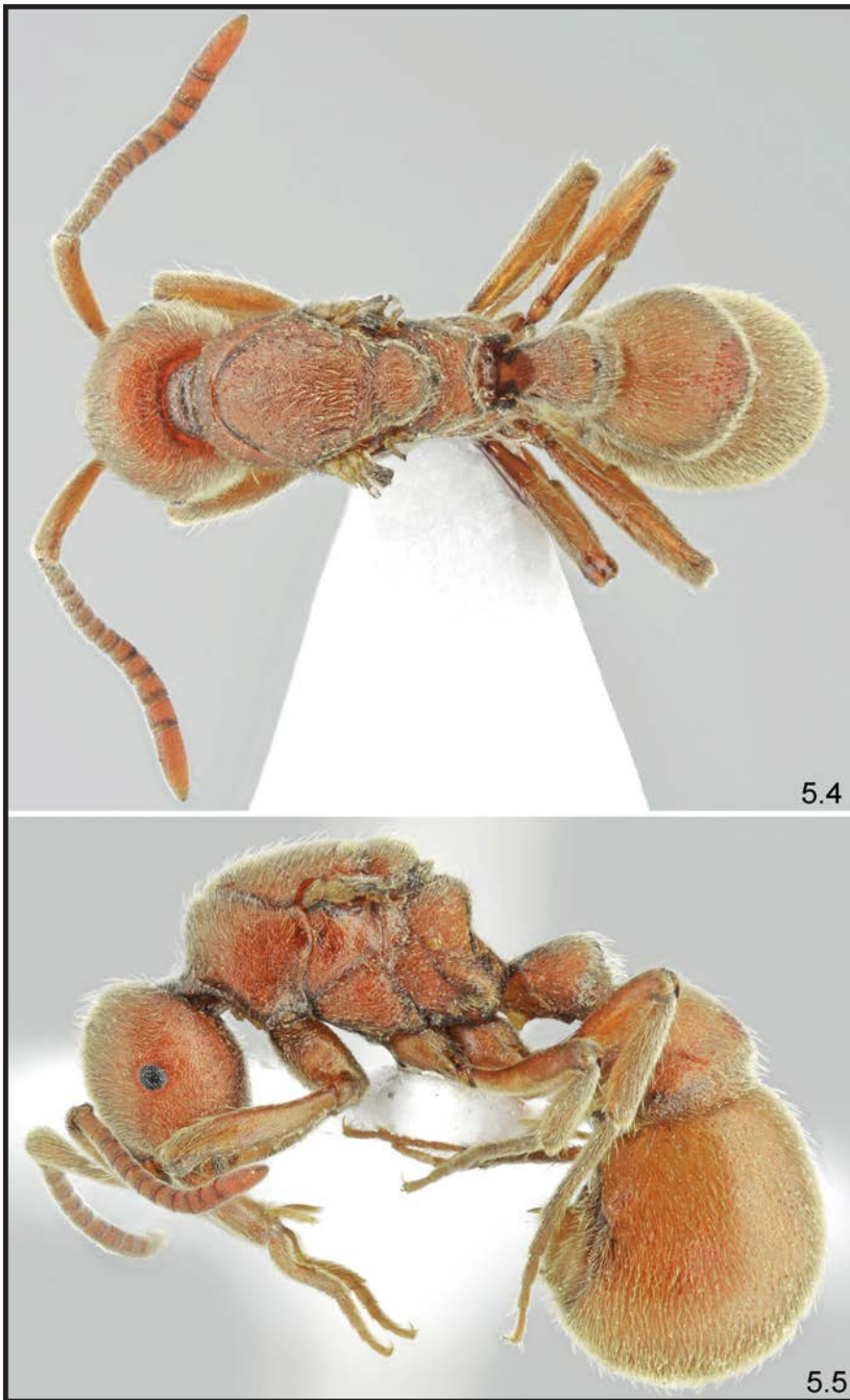

Fig. 5.4-5. *Proceratium algiricum* Forel: 4 – gyne, dorsal, 5 – gyne, lateral (photographed by Lech Borowiec)

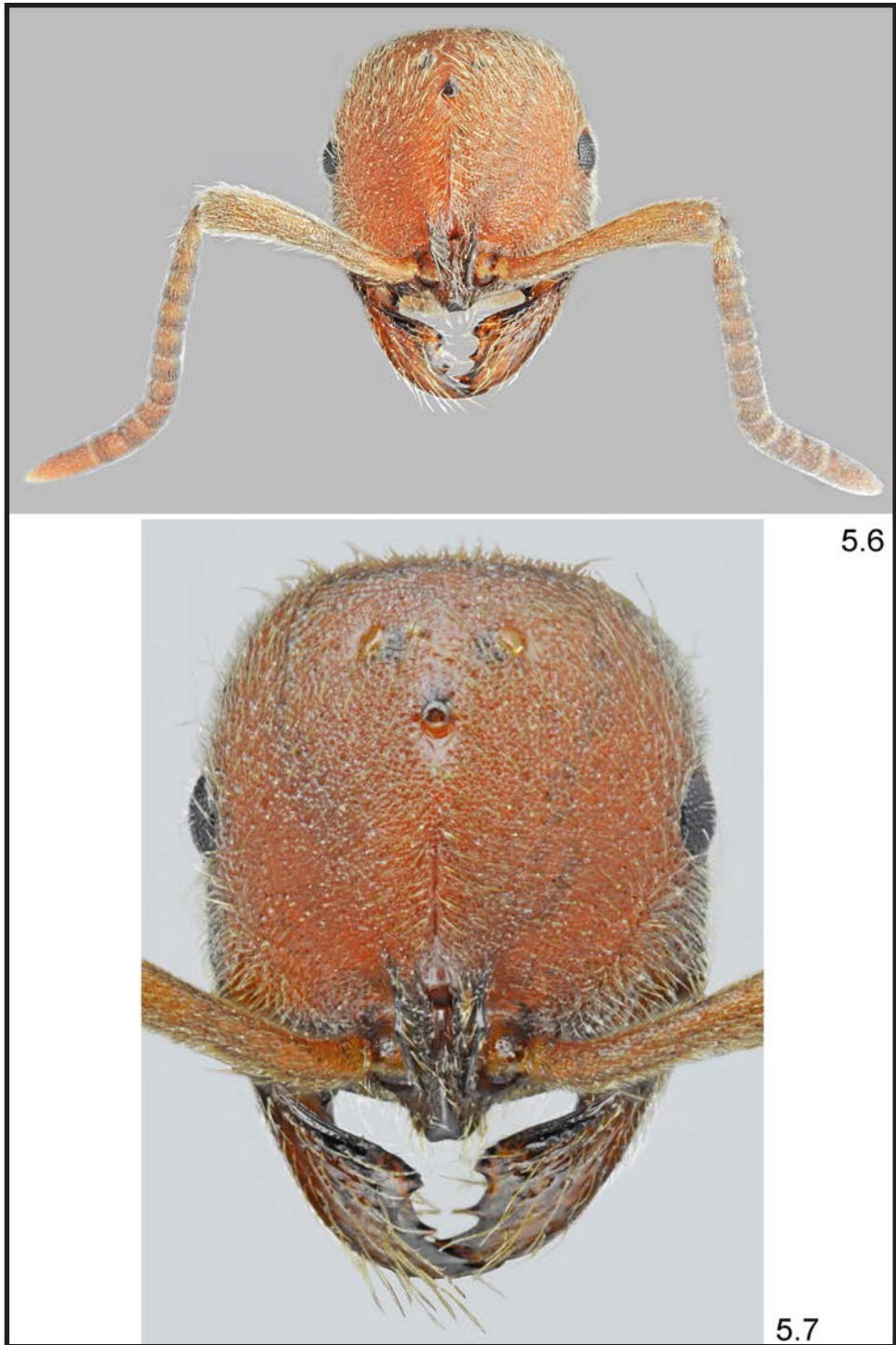

Fig. 5.6-7. *Proceratium algiricum* Forel: 6 – gyne, head and antennae, 7 – gyne, head (photographed by Lech Borowiec)



Fig. 6.1-2. *Proceratium melinum* (Roger): 1 – worker, dorsal, 2 – worker, lateral (photographed by Estella Ortega, from www.antweb.org)



Fig. 6.3. *Proceratium melinum* (Roger) – worker, head (photographed by Estella Ortega, from www.antweb.org)



Fig. 7.1-2. *Proceratium numidicum* Santschi: 1 – worker, dorsal, 2 – worker, lateral (photographed by Estella Ortega, from www.antweb.org)



Fig. 7.3. *Proceratium numidicum* Santschi – worker, head (photographed by Estella Ortega, from www.antweb.org)



Fig. 8.1-2. *Stigmatomma denticulatum* Roger: 1 – worker, dorsal, 2 – worker, lateral (photographed by Lech Borowiec)

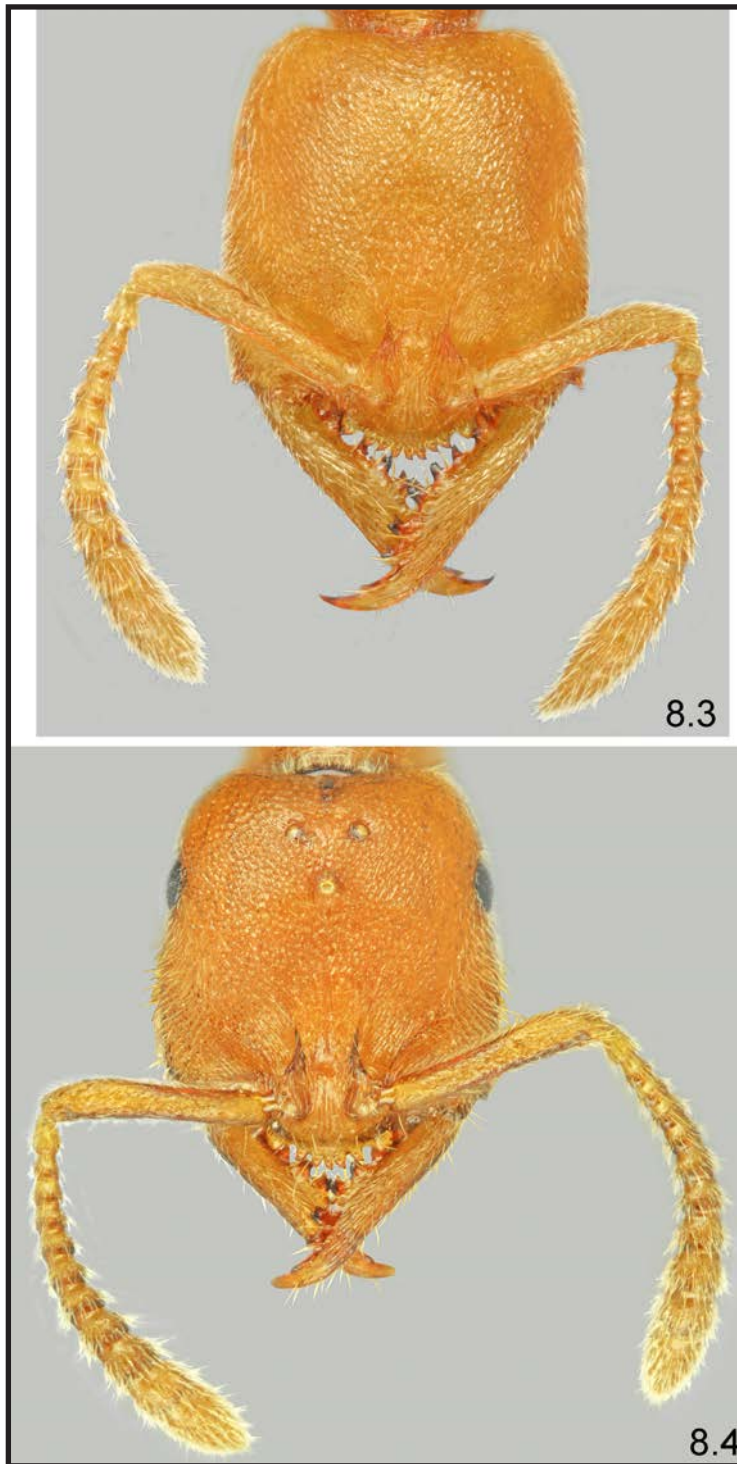

Fig. 8.3-4. *Stigmatomma denticulatum* Roger: 3 – worker, head, 4 – gyne, head (photographed by Lech Borowiec)



Fig. 8.5-6. *Stigmatomma denticulatum* Roger: 5 – gyne, dorsal, 6 – gyne, lateral (photographed by Lech Borowiec)



Fig. 8.7. *Stigmatomma denticulatum* Roger – male, lateral (photographed by Lech Borowiec)



Fig. 9.1-2. *Stigmatomma impressifrons* Emery: 1 – worker, dorsal, 2 – worker, lateral (photographed by April Nobile, from www.antweb.org)



Fig. 9.3. *Stigmatomma impressifrons* Emery – worker, head (photographed by April Nobile, from www.antweb.org)

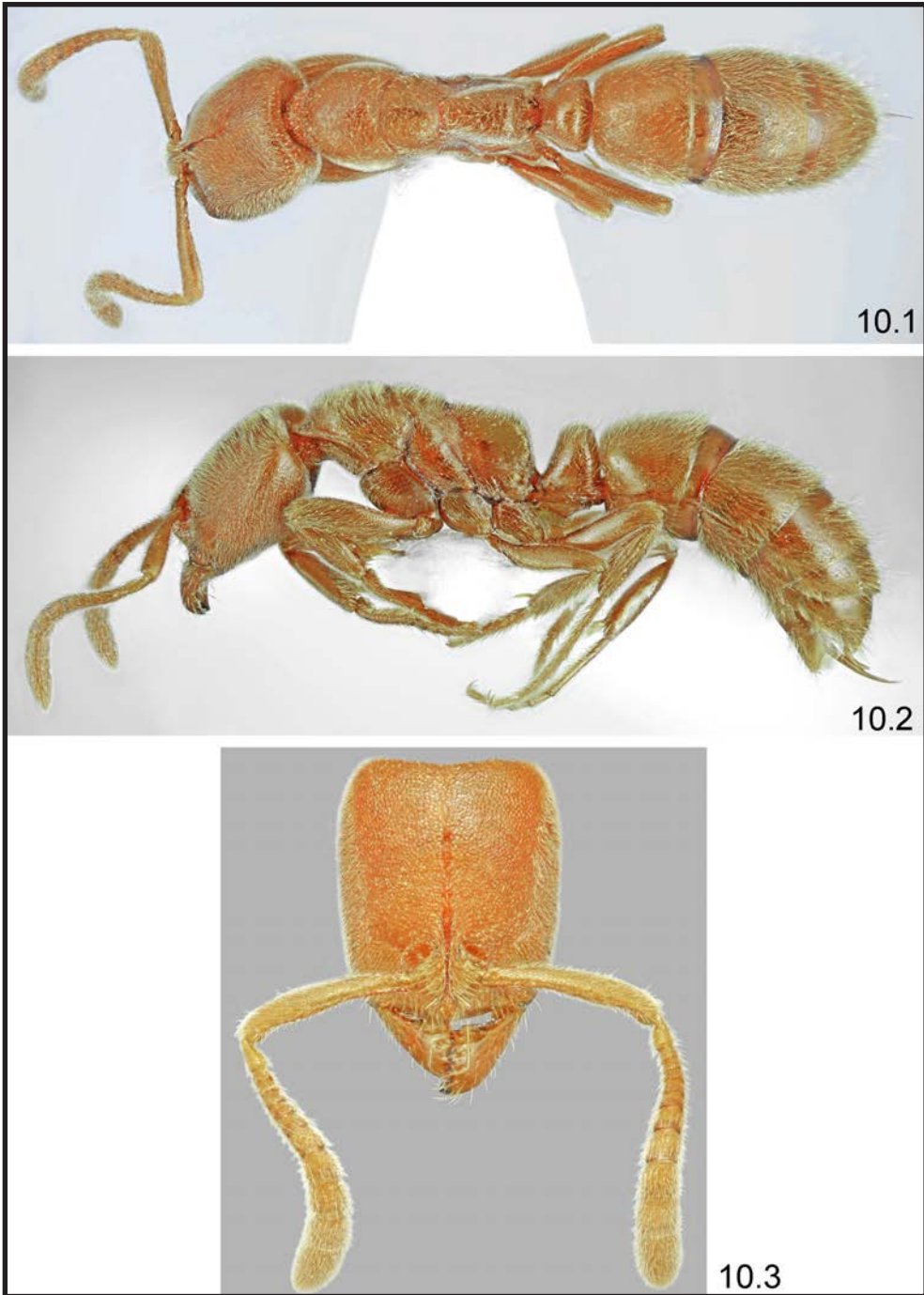

Fig. 10.1-3. *Cryptopone ochracea* (Mayr): 1 – worker, dorsal, 2 – worker, lateral, 3 – worker, head (photographed by Lech Borowiec)



Fig. 11.1-2. *Hypoponera eduardi* (Forel): 1 – worker, dorsal, 2 – worker, lateral (photographed by Lech Borowiec)



Fig. 11.3. *Hypoponera eduardi* (Forel) – worker, head (photographed by Lech Borowiec)



Fig. 11.4-5. *Hypoponera eduardi* (Forel): 4 – gyne, dorsal, 5 – gyne, lateral (photographed by Lech Borowiec)

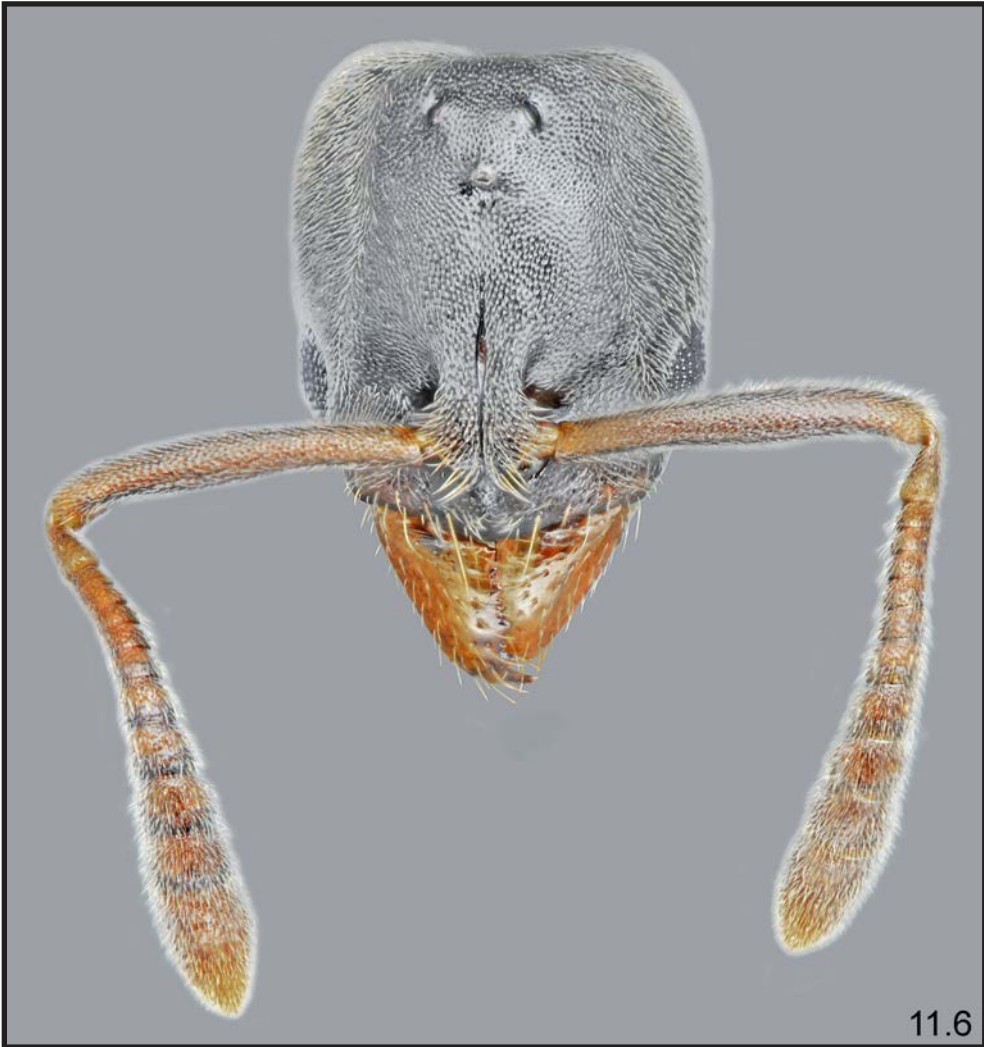

Fig. 11.6. *Hypoponera eduardi* (Forel) – gyne, head (photographed by Lech Borowiec)

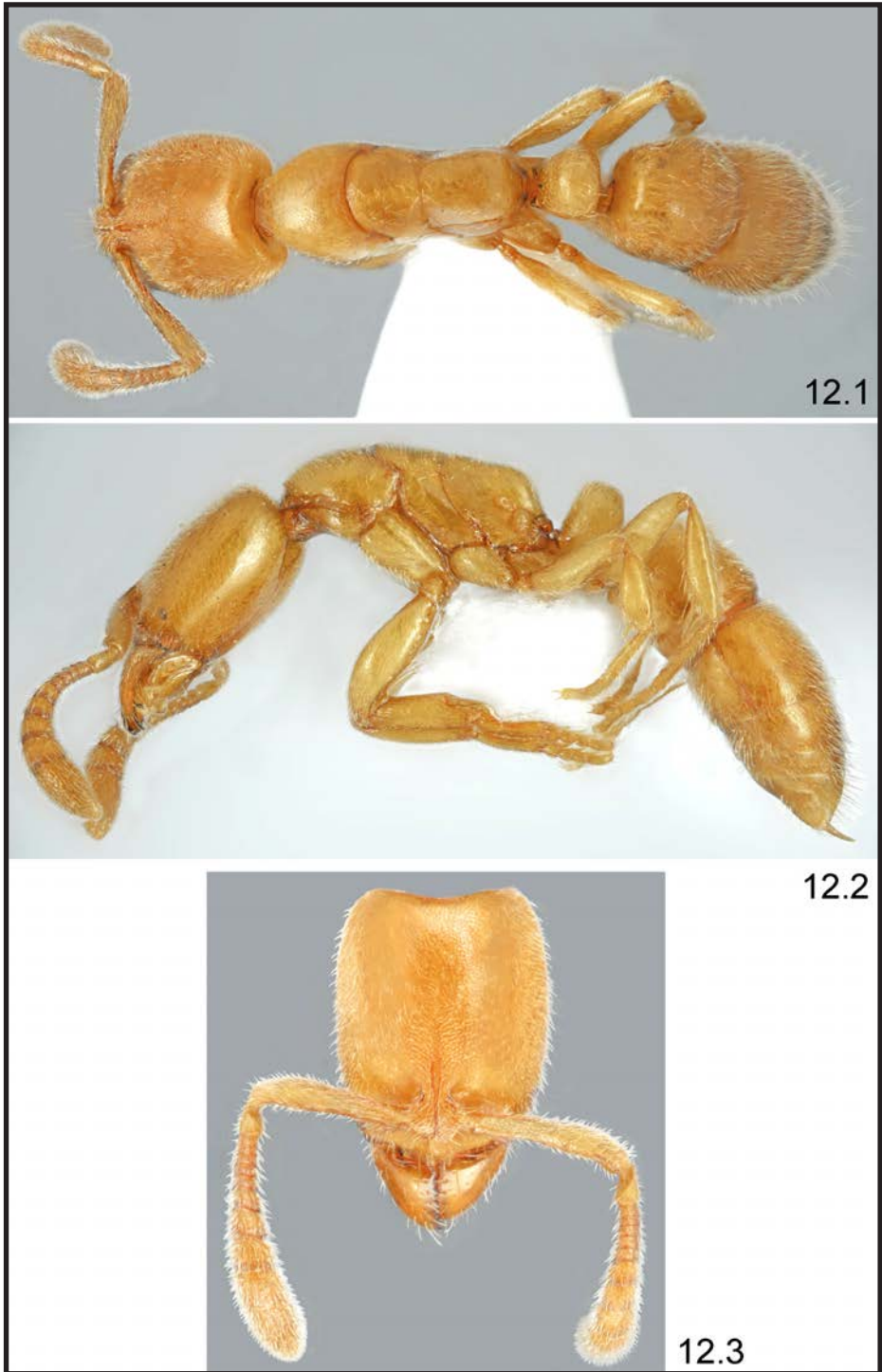

Fig. 12.1-3. *Hypoponera punctatissima* (Roger), pale form: 1 – worker, dorsal, 2 – worker, lateral, 3 – worker, head (photographed by Lech Borowiec)



Fig. 12.4-5. *Hypoponera punctatissima* (Roger), dark form: 4 – worker, dorsal, 5 – worker, lateral (photographed by Lech Borowiec)



Fig. 12.6. *Hypoponera punctatissima* (Roger), dark form – worker, head (photographed by Lech Borowiec)



Fig. 13.1-2. *Ponera coarctata* (Latreille): 1 – worker, dorsal, 2 – worker, lateral (photographed by Lech Borowiec)

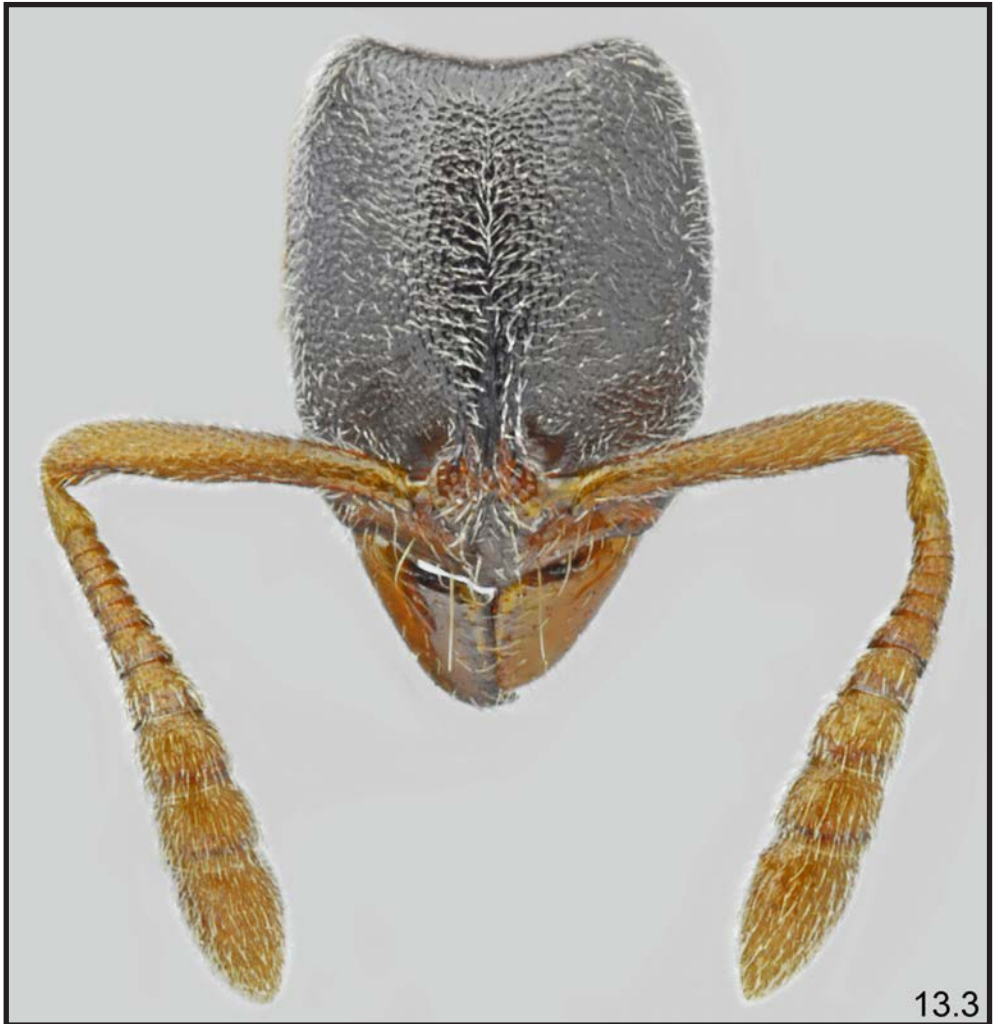

Fig. 13.3. *Ponera coarctata* (Latreille) – worker, head (photographed by Lech Borowiec)



Fig. 13.4-5. *Ponera coarctata* (Latreille): 4 – gyne, dorsal, 5 – gyne, lateral (photographed by Lech Borowiec)

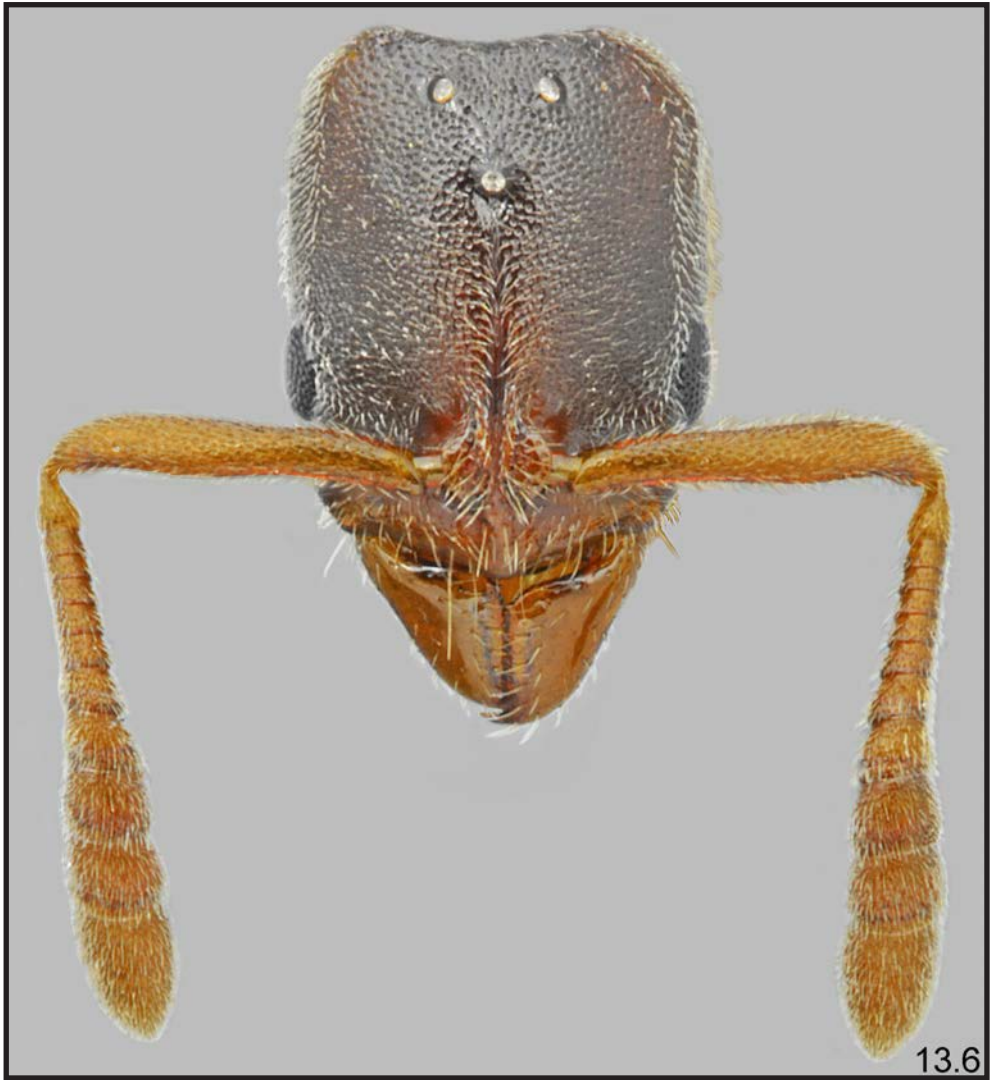

Fig. 13.6. *Ponera coarctata* (Latreille) – gyne, head (photographed by Lech Borowiec)



Fig. 13.7. *Ponera coarctata* (Latreille) – male, lateral (photographed by Lech Borowiec)



Fig. 14.1-2. *Ponera testacea* Emery: 1 – worker, dorsal, 2 – worker, lateral (photographed by Lech Borowiec)

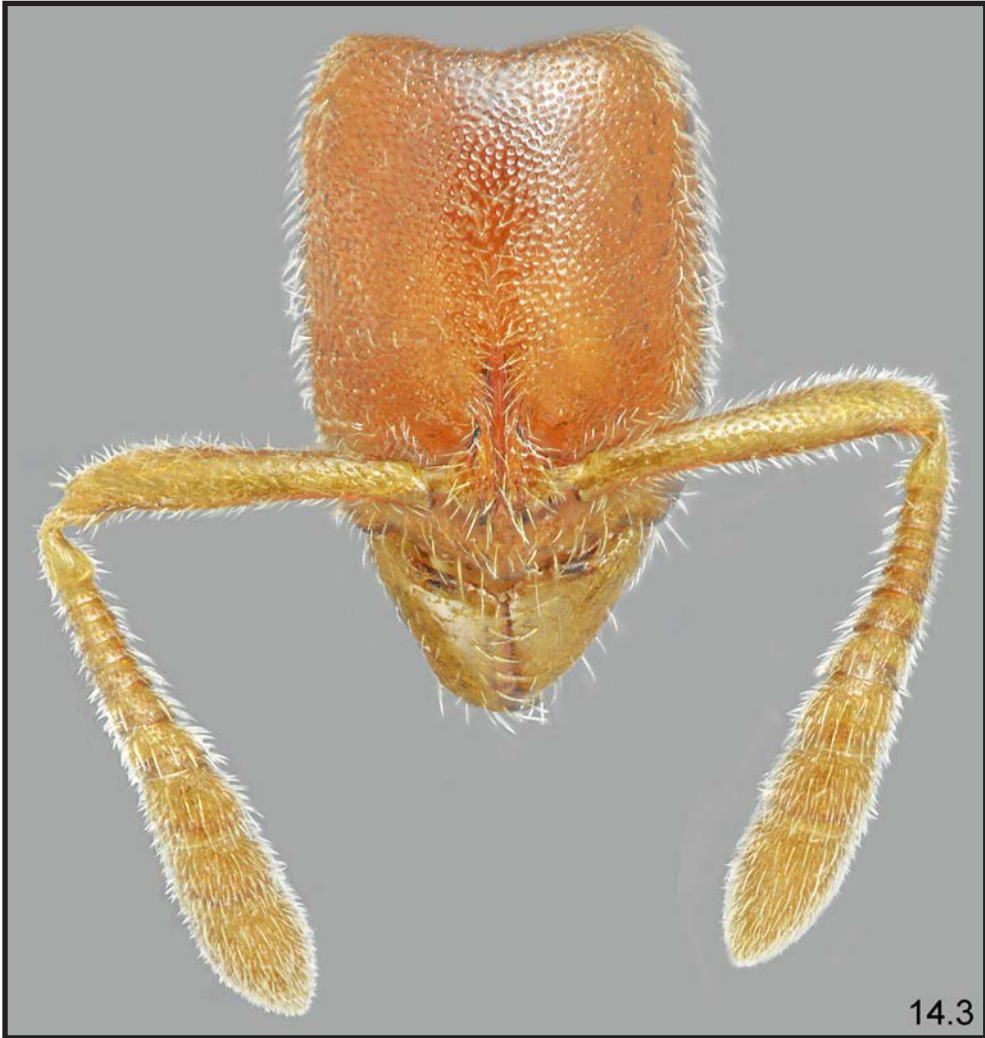

Fig. 14.3. *Ponera testacea* Emery – worker, head (photographed by Lech Borowiec)



Fig. 14.4. *Ponera testacea* Emery – male, lateral (photographed by Lech Borowiec)



Fig. 15.1-2. *Bothriomyrmex communista* Santschi: 1 – worker, dorsal, 2 – worker, lateral (photographed by Lech Borowiec)



Fig. 15.3-4. *Bothriomyrmex communista* Santschi: 3 – worker, head, 4 – gyne, head (photographed by Lech Borowiec)



Fig. 15.5-6. *Bothriomyrmex communista* Santschi: 5 – gyne, dorsal, 6 – gyne, lateral (photographed by Lech Borowiec)



Fig. 15.7. *Bothriomyrmex communista* Santschi, male (photographed by Lech Borowiec)



Fig. 16.1-3. *Bothriomyrmex corsicus* Santschi: 1 – worker, dorsal, 2 – worker, lateral, 3 – worker, head (photographed by Lech Borowiec)



Fig. 17.1-2. *Dolichoderus quadripunctatus* (Linnaeus): 1 – worker, dorsal, 2 – worker, lateral (photographed by Lech Borowiec)



Fig. 17.3-4. *Dolichoderus quadripunctatus* (Linnaeus): 3 – worker, head, 4 – gyne, head (photographed by Lech Borowiec)



Fig. 17.5-6. *Dolichoderus quadripunctatus* (Linnaeus): 5 – gyne, dorsal, 6 – gyne, lateral (photographed by Lech Borowiec)



Fig. 18.1-2. *Linepithema humile* (Mayr): 1 – worker, dorsal, 2 – worker, lateral (photographed by Lech Borowiec)

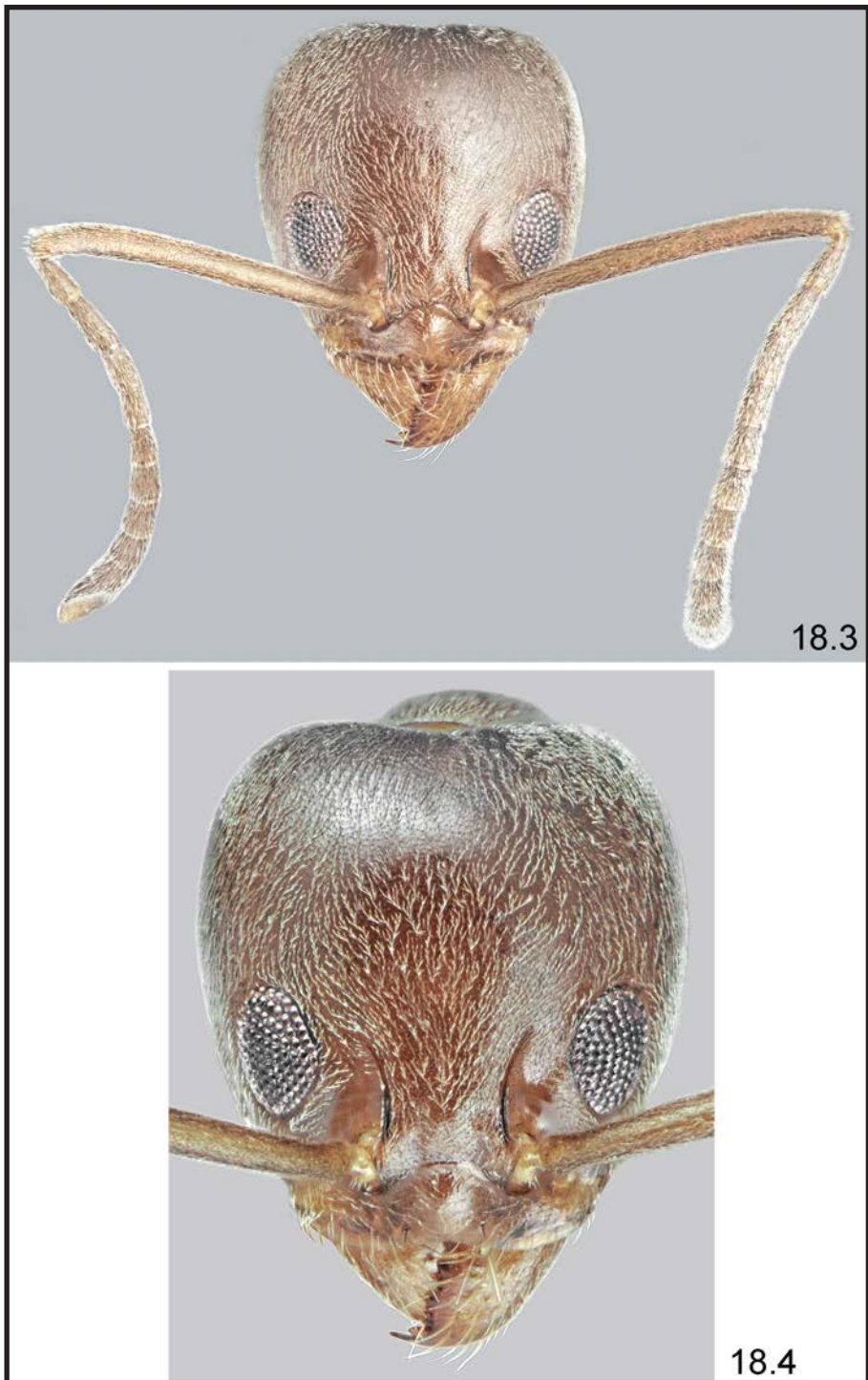

Fig. 18.3-4. *Linepithema humile* (Mayr): 3 – worker, head and antennae, 4 – worker, head (photographed by Lech Borowiec)



Fig. 18.5. *Linepithema humile* (Mayr) – male, lateral (photographed by Lech Borowiec)



Fig. 19.1-2. *Liometopum microcephalum* (Panzer): 1 – worker, dorsal, 2 – worker, lateral (photographed by Lech Borowiec)

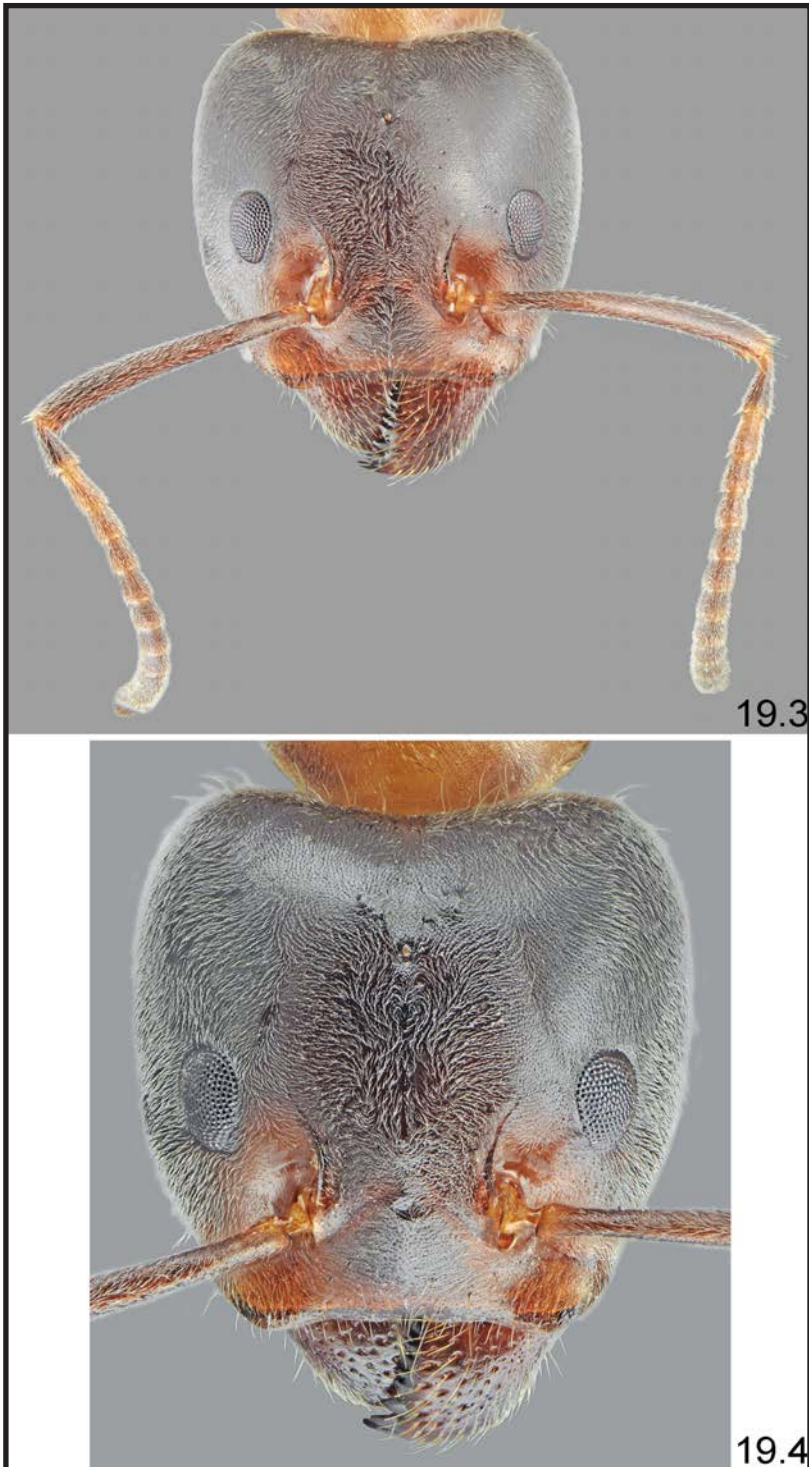

Fig. 19.3-4. *Liometopum microcephalum* (Panzer): 3 – worker, head and antennae, 4 – worker, head (photographed by Lech Borowiec)



Fig. 20.1-2. *Tapinoma cf. erraticum_BALC*: 1 – worker, dorsal, 2 – worker, lateral (photographed by Lech Borowiec)



20.3



20.4

Fig. 20.3-4. *Tapinoma cf. erraticum*_BALC: 3 – worker, head, 4 – gyne, head (photographed by Lech Borowiec)



Fig. 20.5-6. *Tapinoma cf. erraticum*_BALC: 5 – gyne, dorsal, 6 – gyne, lateral (photographed by Lech Borowiec)

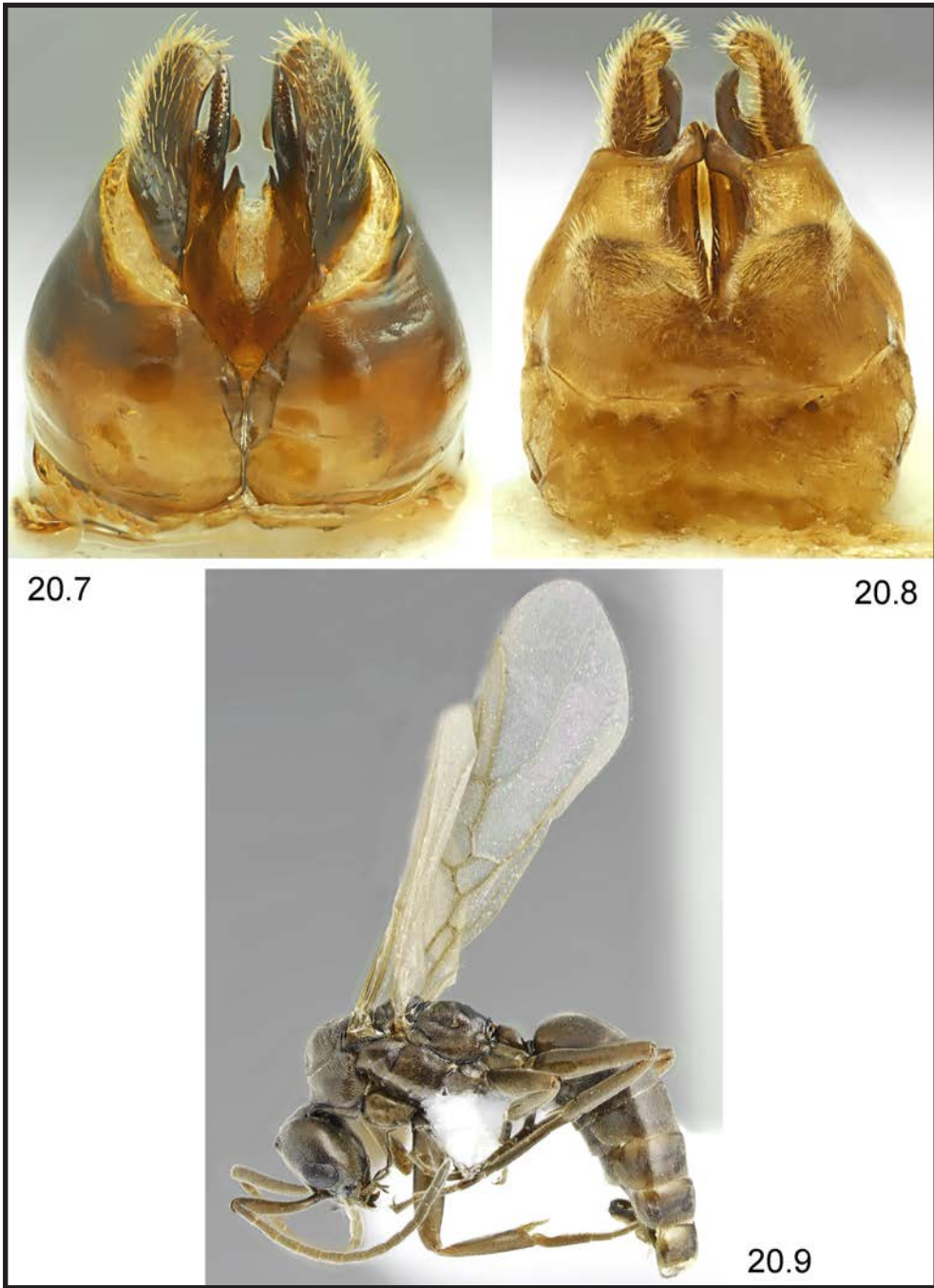

Fig. 20.7-9. *Tapinoma cf. erraticum_BALC*: 7 – male genitalia dorsal, 8 – male genitalia ventral, 9 – male, lateral (photographed by Lech Borowiec)



Fig. 21.1-2. *Tapinoma erraticum* (Latreille): 1 – worker, dorsal, 2 – worker, lateral (photographed by Lech Borowiec)



Fig. 21.3-4. *Tapinoma erraticum* (Latreille): 3 – worker, head and antennae, 4 – worker, head (photographed by Lech Borowiec)

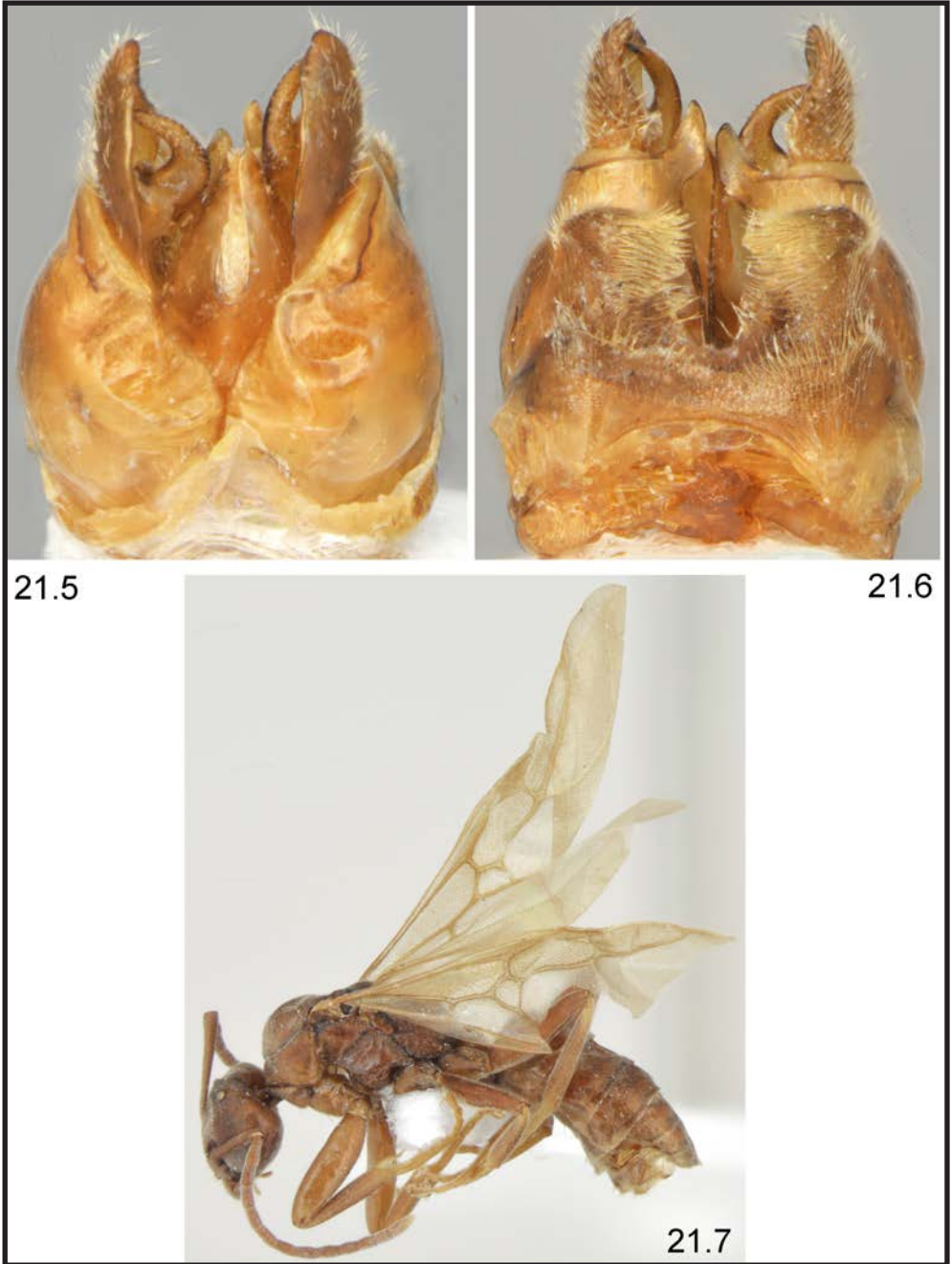

Fig. 21.5-7. *Tapinoma erraticum* (Latreille): 5 – male genitalia dorsal, 6 – male genitalia ventral, 7 – male, lateral (photographed by Lech Borowiec)



Fig. 22.1-2. *Tapinoma festae* Emery: 1 – worker, dorsal, 2 – worker, lateral (photographed by Lech Borowiec)



Fig. 22.3-4. *Tapinoma festae* Emery: 3 – worker, head, 4 – gyne, head (photographed by Lech Borowiec)



Fig. 22.5-6. *Tapinoma festae* Emery: 5 – gyne, dorsal, 6 – gyne, lateral (photographed by Lech Borowiec)



Fig. 22.7-9. *Tapinoma festae* Emery: 7 – male genitalia dorsal, 8 – male genitalia ventral, 9 – male, lateral (photographed by Lech Borowiec)



Fig. 23.1-2. *Tapinoma magnum* Mayr: 1 – worker, dorsal, 2 – worker, lateral (photographed by Lech Borowiec)

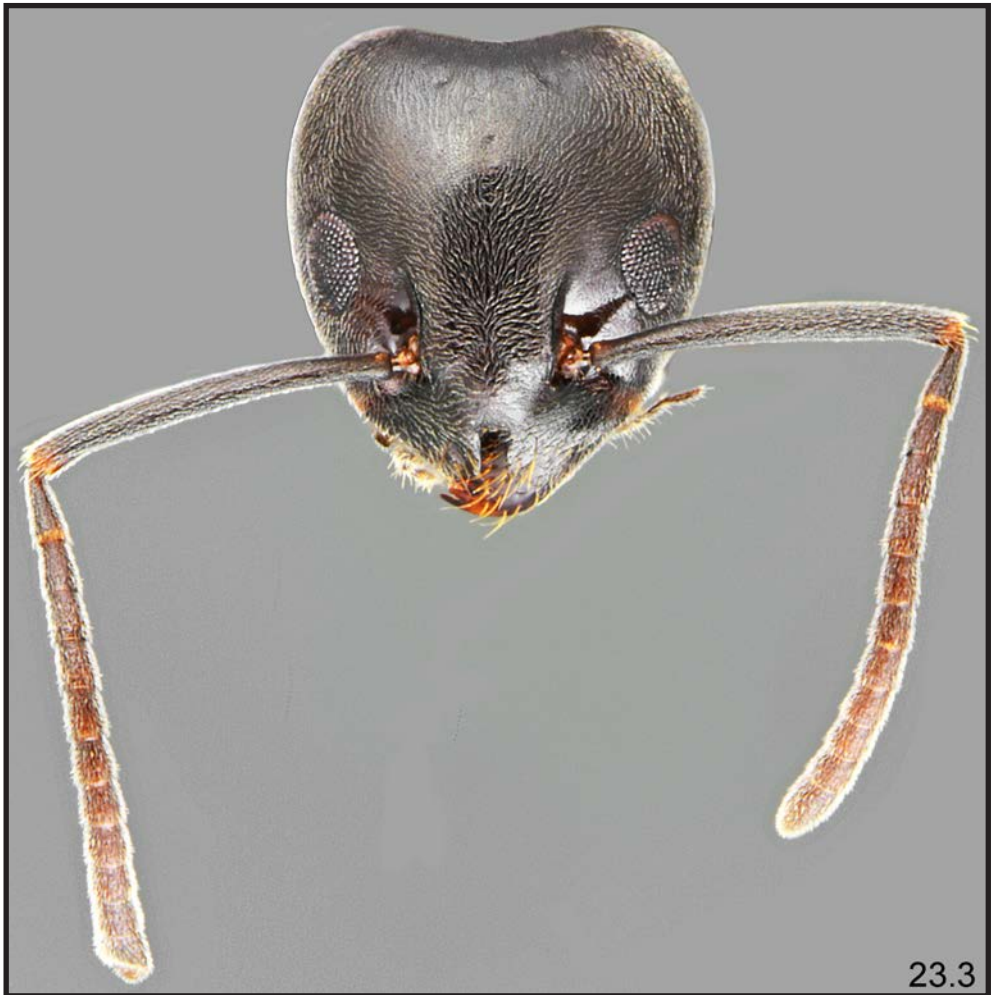

Fig. 23.3. *Tapinoma magnum* May – worker, head (photographed by Lech Borowiec)

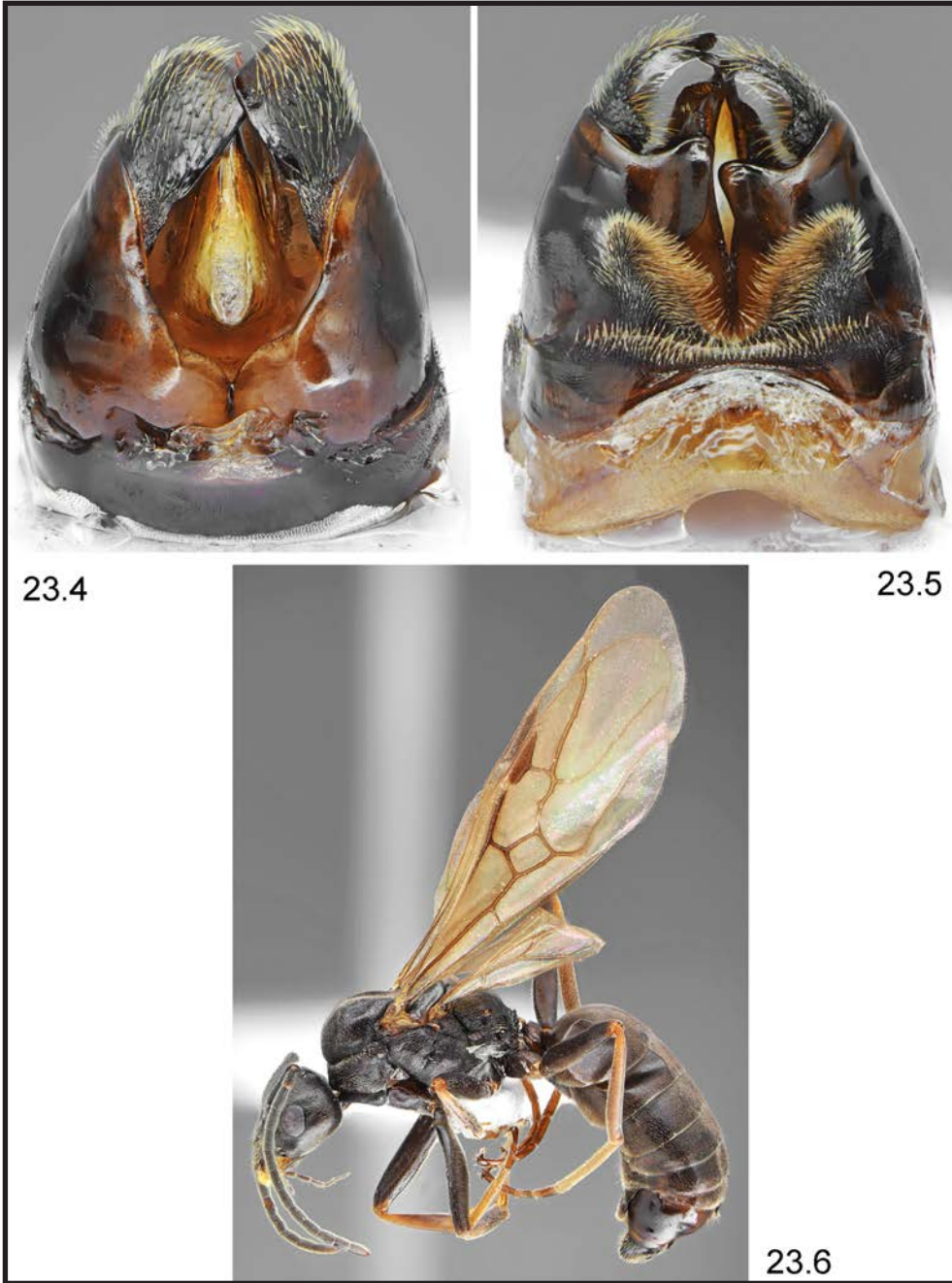

Fig. 23.4-6. *Tapinoma magnum* Mayr: 4 – male genitalia dorsal, 5 – male genitalia ventral, 6 – male, lateral (photographed by Lech Borowiec)



Fig. 24.1-2. *Tapinoma simrothi* Krausse: 1 – worker, dorsal, 2 – worker, lateral (photographed by Lech Borowiec)

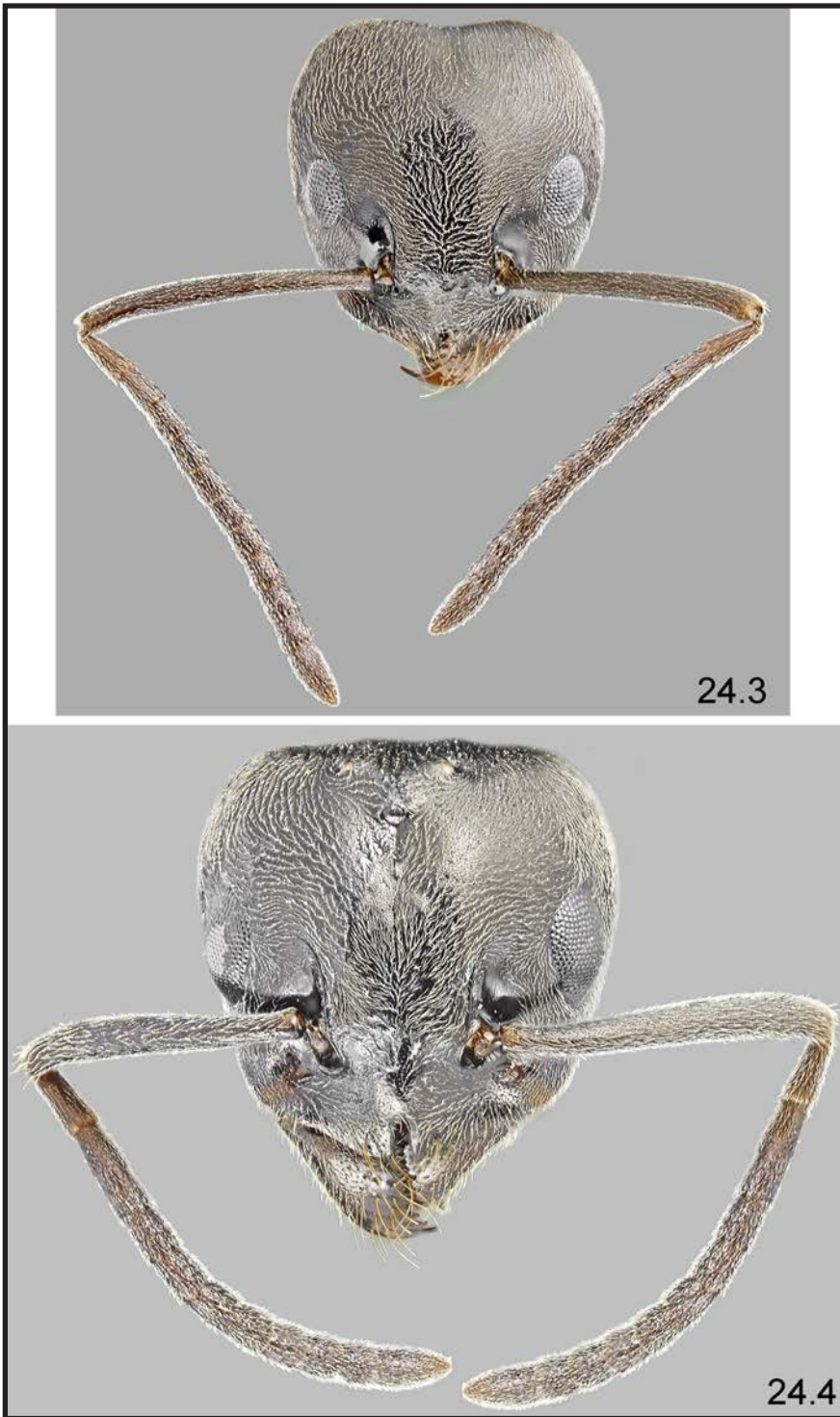

Fig. 24.3-4. *Tapinoma simrothi* Krausse: 3 – worker, head, 4 – gyne, head (photographed by Lech Borowiec)



Fig. 24.5-6. *Tapinoma simrothi* Krausse: 5 – gyne, dorsal, 6 – gyne, lateral (photographed by Lech Borowiec)

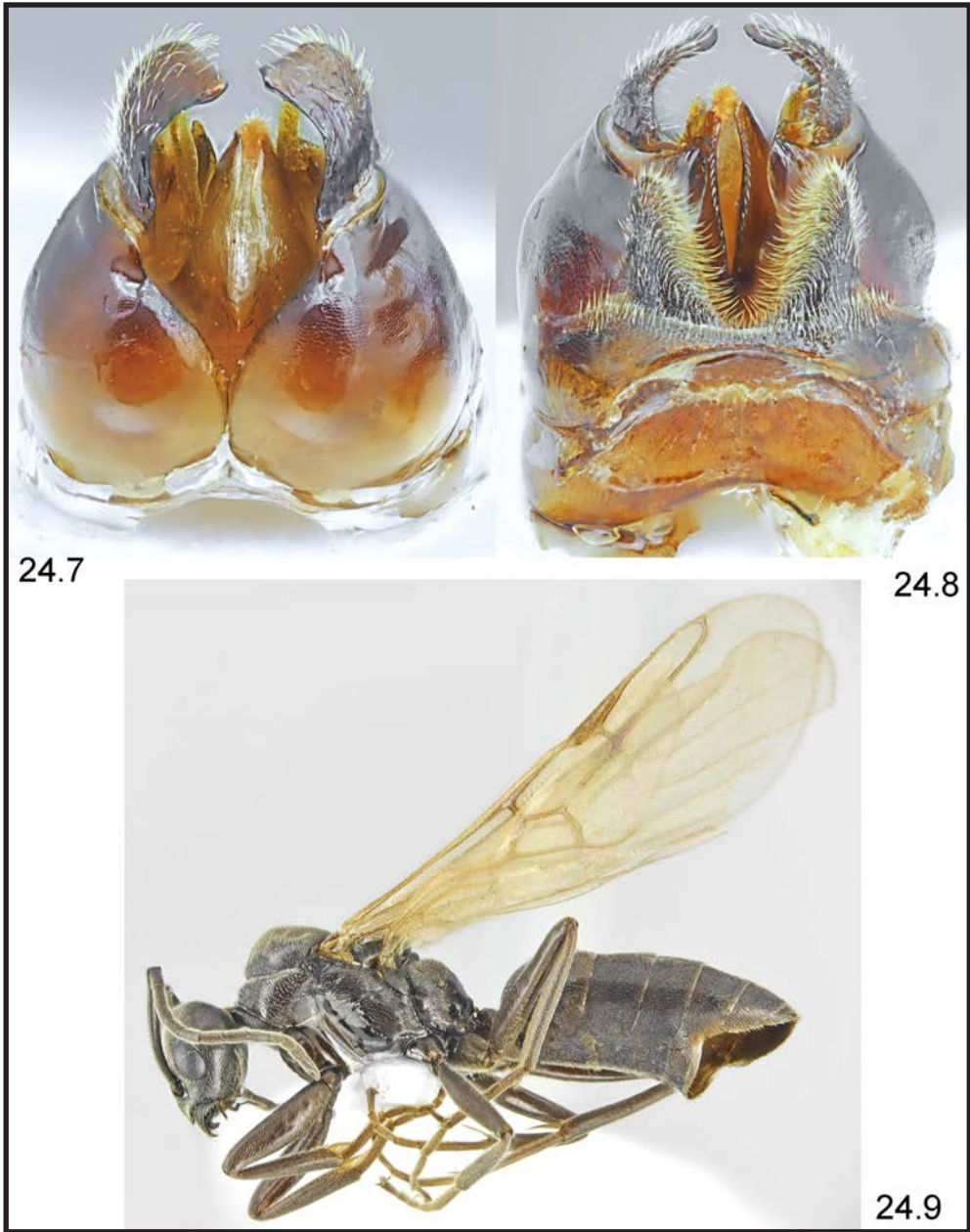

Fig. 24.7-9. *Tapinoma simrothi* Krausse: 7 – male genitalia dorsal, 8 – male genitalia ventral, 9 – male, lateral (photographed by Lech Borowiec)



Fig. 25.1-2. *Tapinoma subboreale* Seifert: 1 – worker, dorsal, 2 – worker, lateral (photographed by Lech Borowiec)

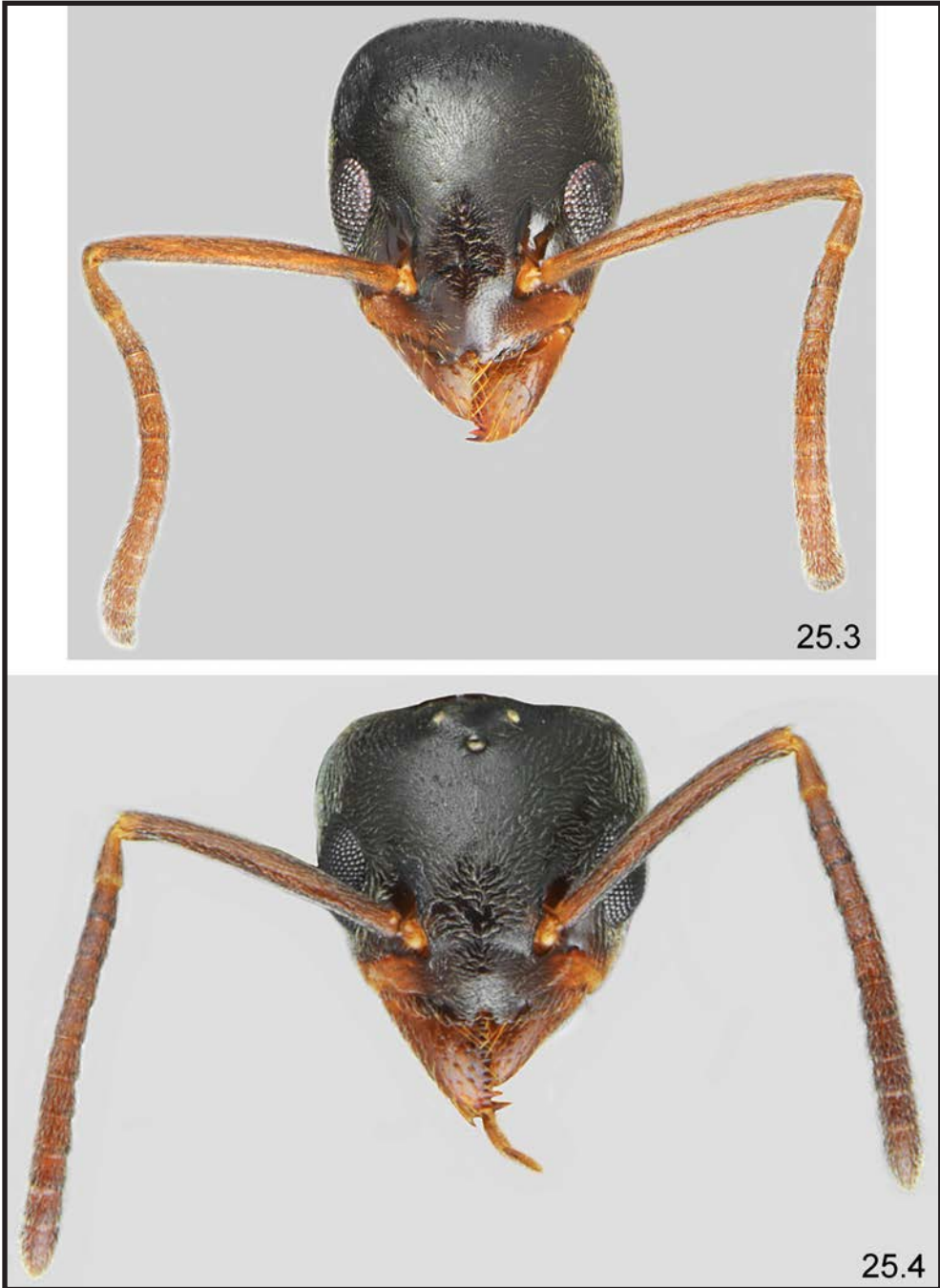

Fig. 25.3-4. *Tapinoma subboreale* Seifert: 3 – worker, head, 4 – gyne, head (photographed by Lech Borowiec)



Fig. 25.5-6. *Tapinoma subboreale* Seifert: 5 – gyne, dorsal, 6 – gyne, lateral (photographed by Lech Borowiec)

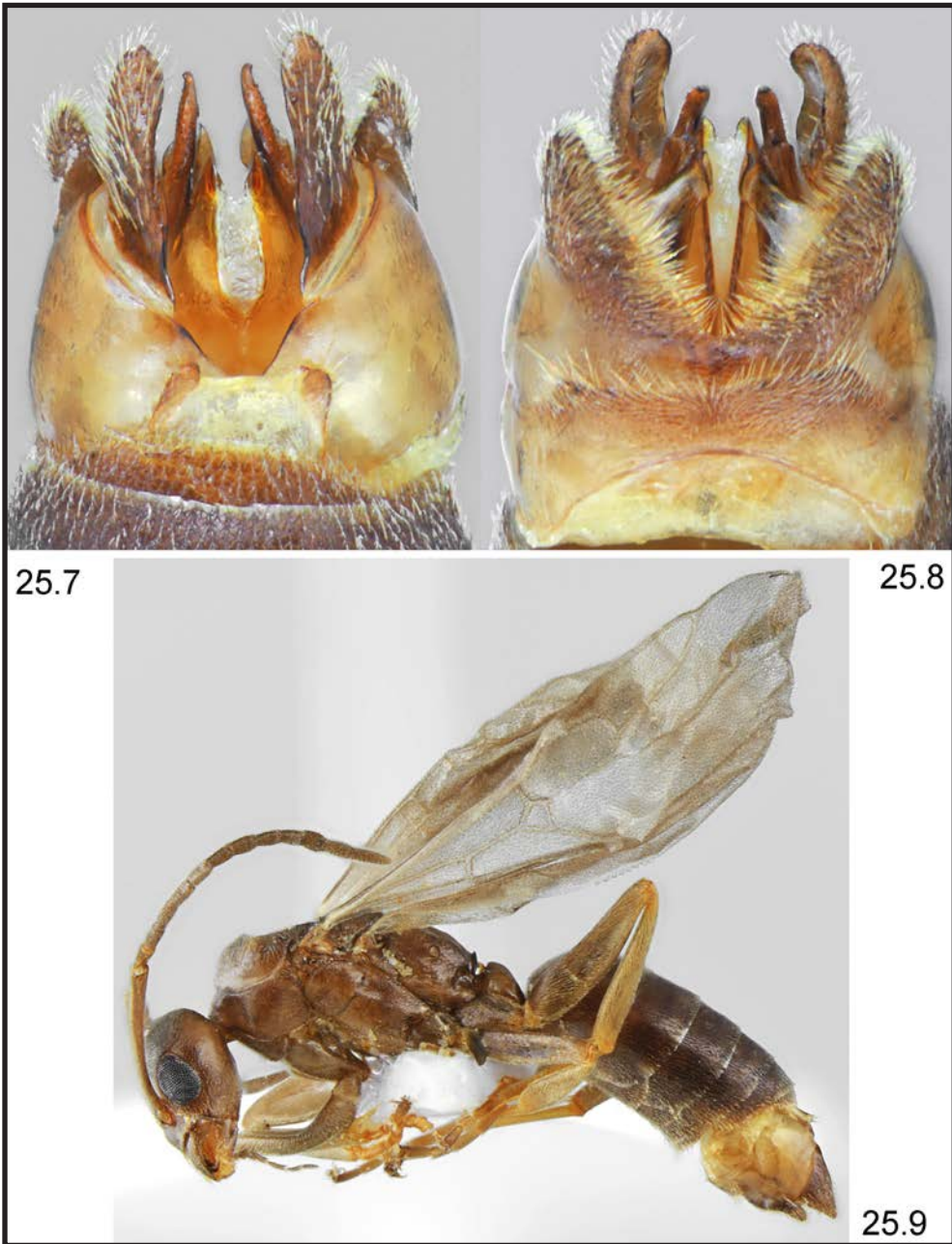

Fig. 25.7-9. *Tapinoma subboreale* Seifert: 7 – male genitalia dorsal, 8 – male genitalia ventral, 9 – male, lateral (photographed by Lech Borowiec)



Fig. 26.1-2. *Acropyga palearctica* Krausse: 1 – worker, dorsal, 2 – worker, lateral (photographed by Lech Borowiec)



Fig. 26.3-4. *Acropyga paleartica* Krausse: 3 – worker, head, 4 – gyne, head (photographed by Lech Borowiec)



Fig. 26.5-6. *Acropyga palearctica* Krausse: 5 – gyne, dorsal, 6 – gyne, lateral (photographed by Lech Borowiec)



Fig. 27.1-2. *Anoplolepis gracilipes* (Smith): 1 – worker, dorsal, 2 – worker, lateral (photographed by Lech Borowiec)

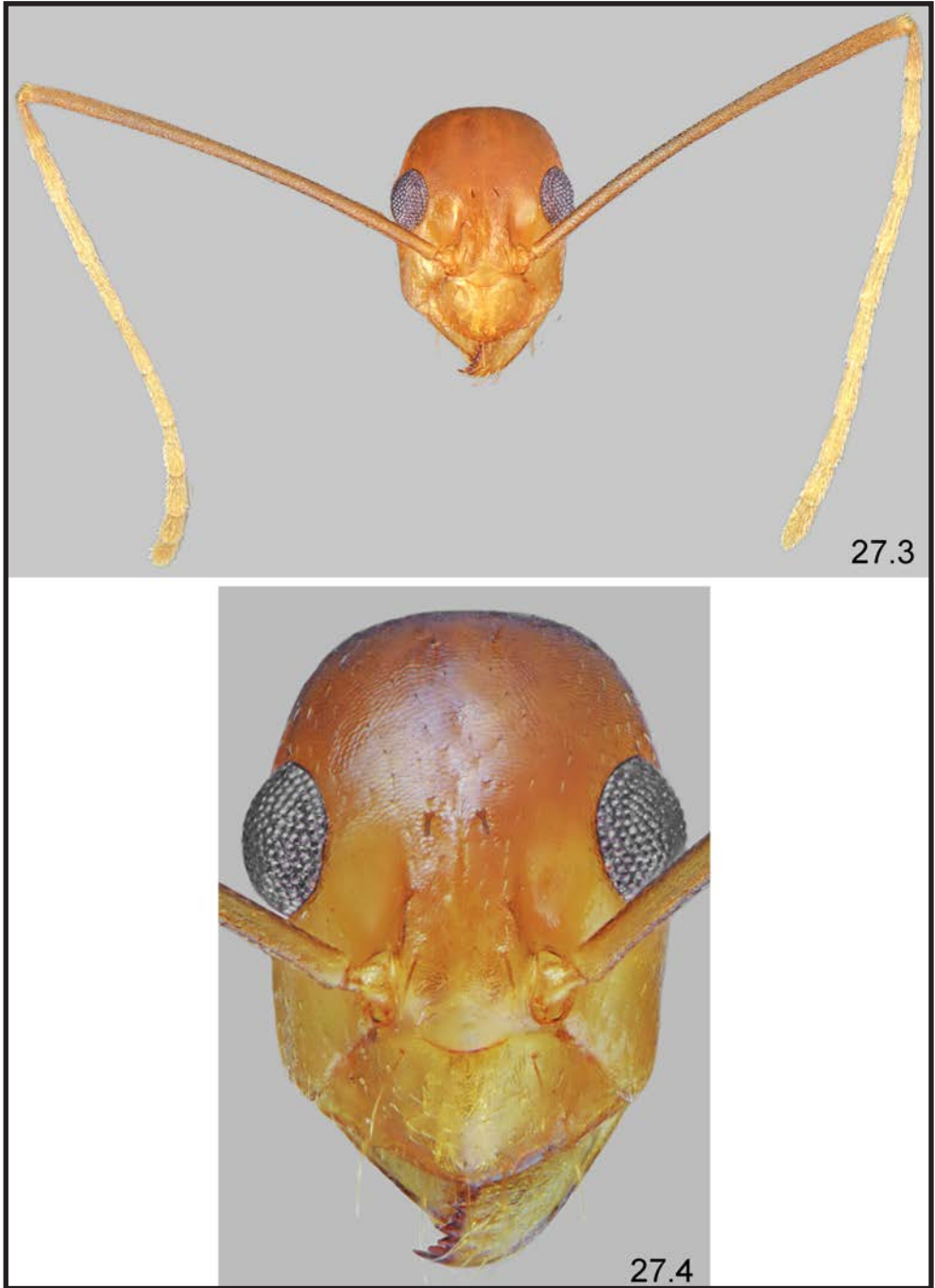

Fig. 27.3-4. *Anoplolepis gracilipes* (Smith): 3 – worker, head and antennae, 4 – worker, head (photographed by Lech Borowiec)



Fig. 28.1-2. *Camponotus herculeanus* (Linnaeus): 1 – minor worker, dorsal, 2 – minor worker, lateral (photographed by Lech Borowiec)

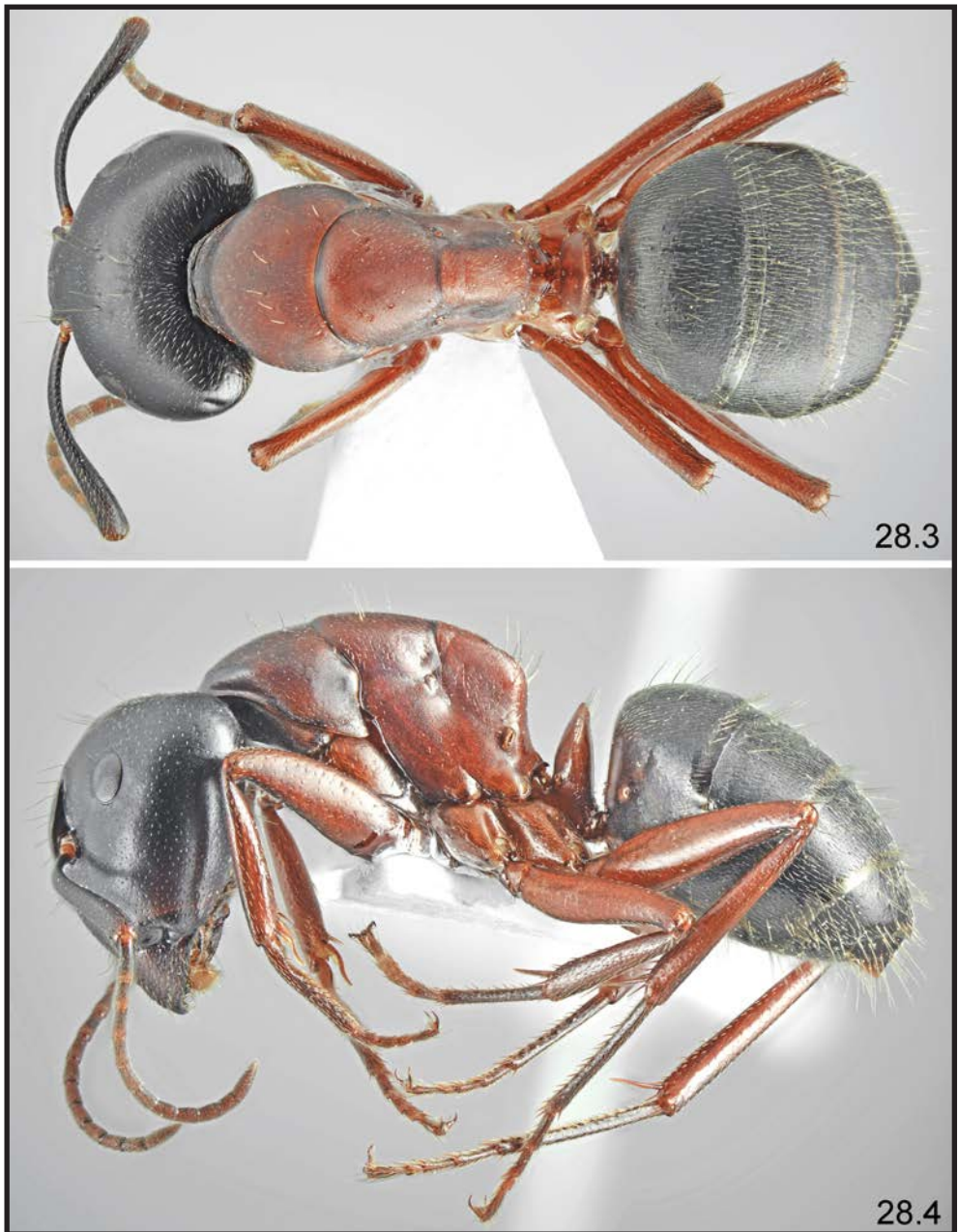

Fig. 28.3-4. *Camponotus herculeanus* (Linnaeus): 3 – major worker, dorsal, 4 – major worker, lateral (photographed by Lech Borowiec)

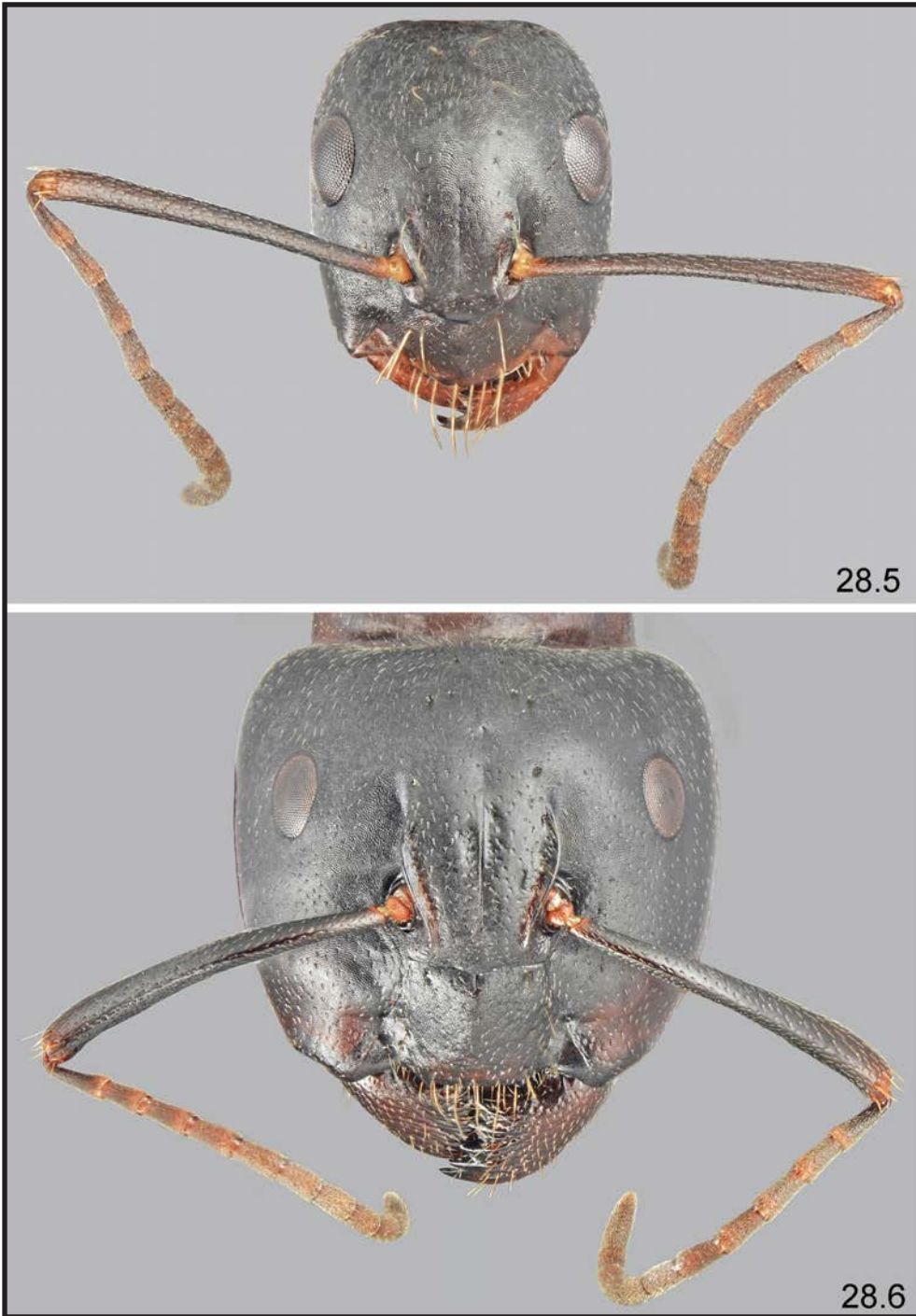

Fig. 28.5-6. *Camponotus herculeanus* (Linnaeus): 5 – minor worker, head, 6 – major worker, head (photographed by Lech Borowiec)

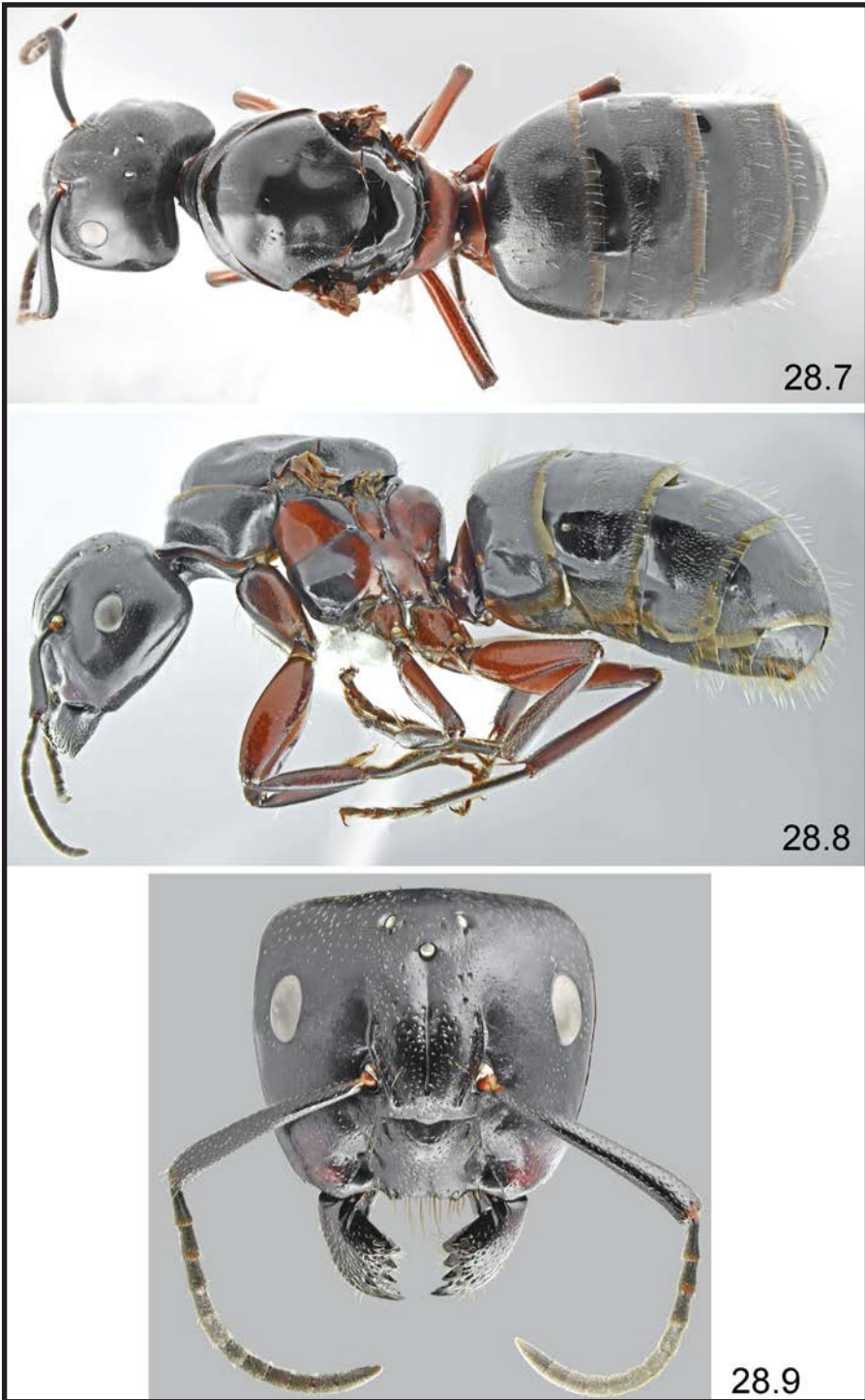

Fig. 28.7-9. *Camponotus herculeanus* (Linnaeus): 7 – gyne, dorsal, 8 – gyne, lateral, 9 – gyne, head (photographed by Lech Borowiec)



Fig. 29.1-2. *Camponotus ligniperda* (Latreille): 1 – minor worker, dorsal, 2 – minor worker, lateral (photographed by Lech Borowiec)



Fig. 29.3-4. *Camponotus ligniperda* (Latreille): 3 –major worker, dorsal, 4 – major worker, lateral (photographed by Lech Borowiec)



Fig. 29.5-6. *Camponotus ligniperda* (Latreille): 5 – minor worker, head, 6 – major worker, head (photographed by Lech Borowiec)

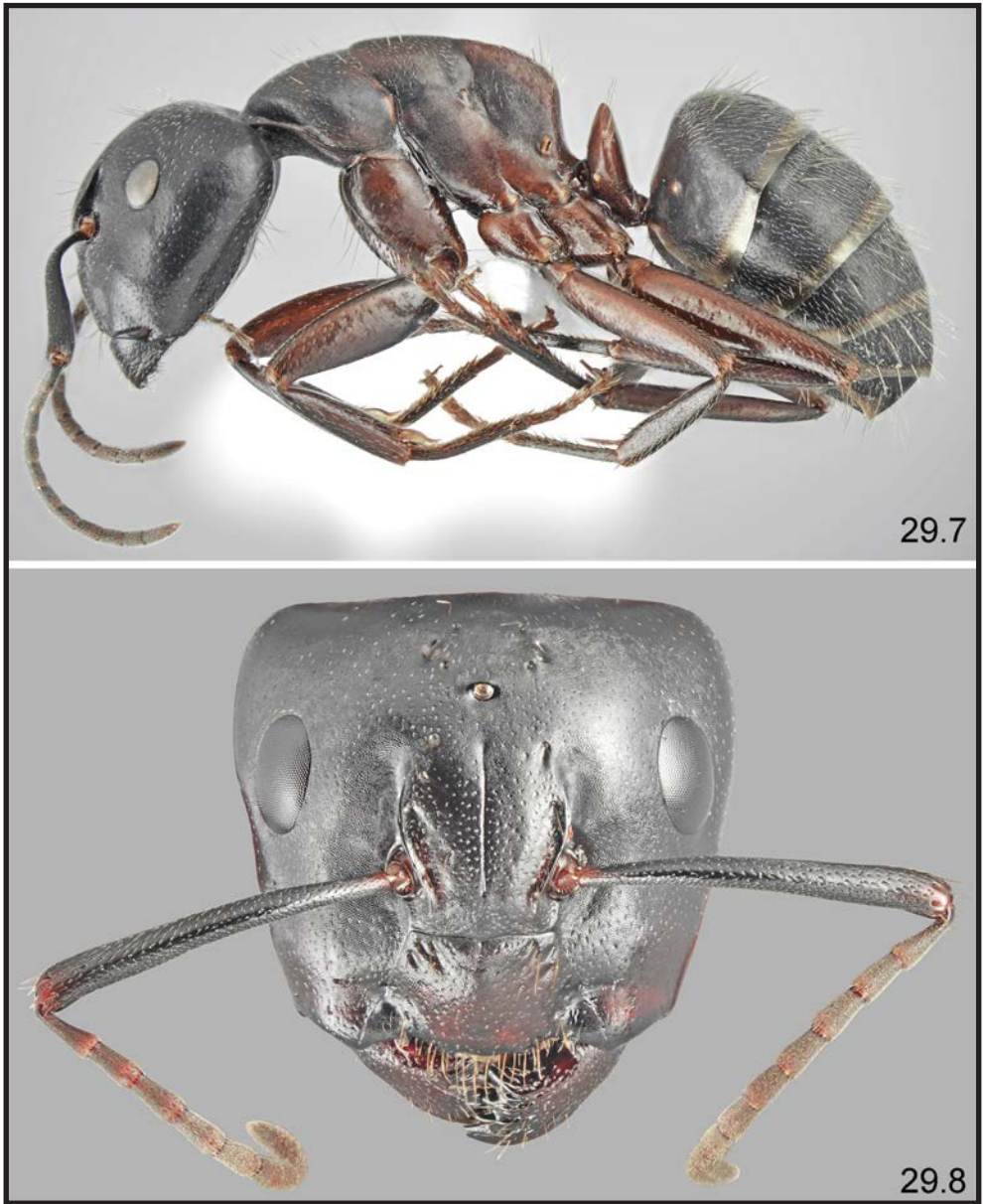

Fig. 29.7-8. *Camponotus ligniperda* (Latreille): 7 – dark worker, lateral, 8 – gyne, head (photographed by Lech Borowiec)



Fig. 29.9-10. *Camponotus ligniperda* (Latreille): 9 – gyne, dorsal, 10 – gyne, lateral (photographed by Lech Borowiec)



Fig. 30.1-2. *Camponotus vagus* (Scopoli): 1 – minor worker, dorsal, 2 – minor worker, lateral (photographed by Lech Borowiec)

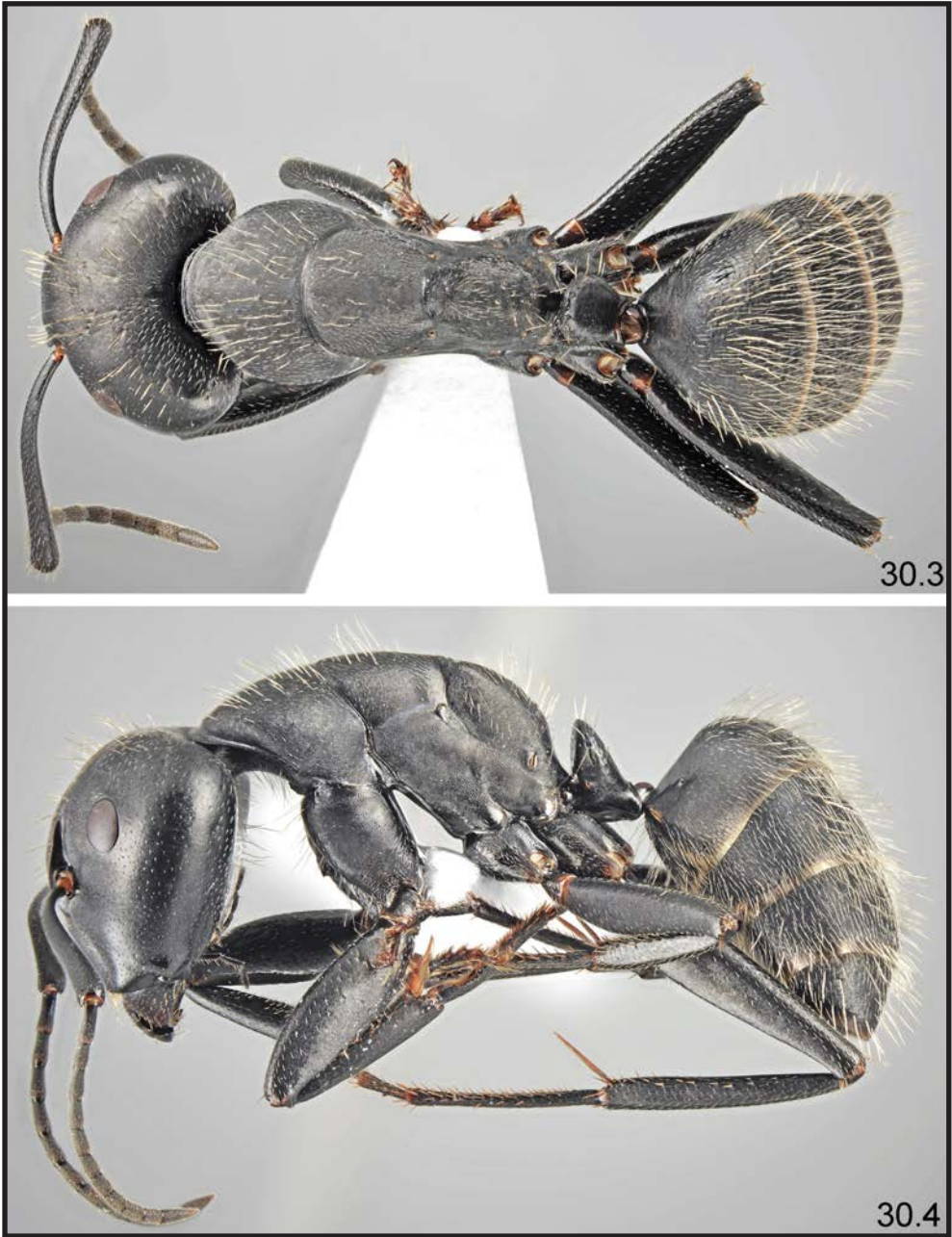

Fig. 30.3-4. *Camponotus vagus* (Scopoli): 3 –major worker, dorsal, 4 – major worker, lateral (photographed by Lech Borowiec)



Fig. 30.5-6. *Camponotus vagus* (Scopoli): 5 – minor worker, head, 6 – major worker, head (photographed by Lech Borowiec)



Fig. 30.7-8. *Camponotus vagus* (Scopoli): 7 – gyne, dorsal, 8 – gyne, lateral (photographed by Lech Borowiec)



Fig. 30.9-10. *Camponotus vagus* (Scopoli): 9 – gyne, head, 10 – male, lateral (photographed by Lech Borowiec)

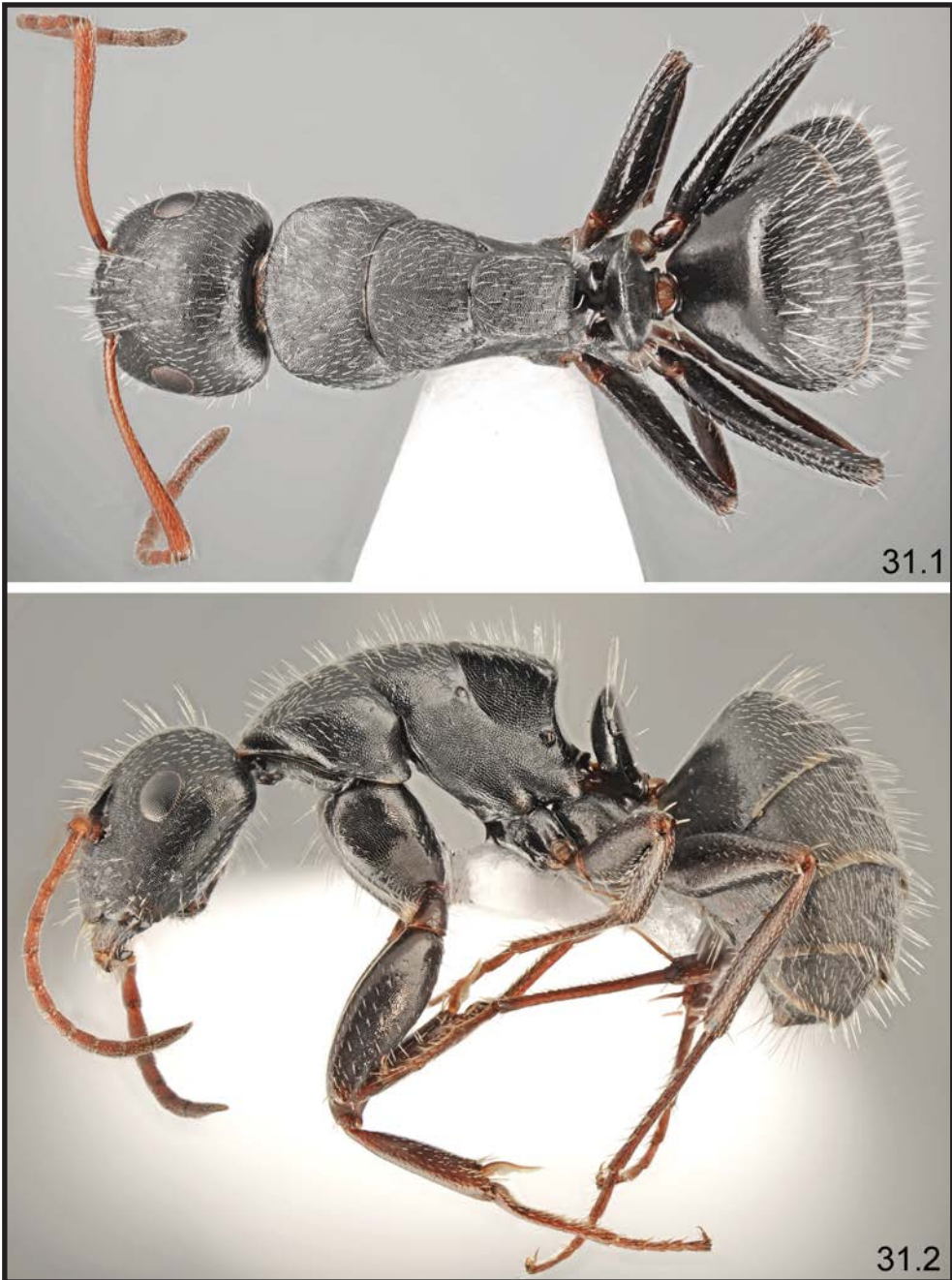

Fig. 31.1-2. *Camponotus aegaeus* Emery: 1 – minor worker, dorsal, 2 – minor worker, lateral (photographed by Lech Borowiec)

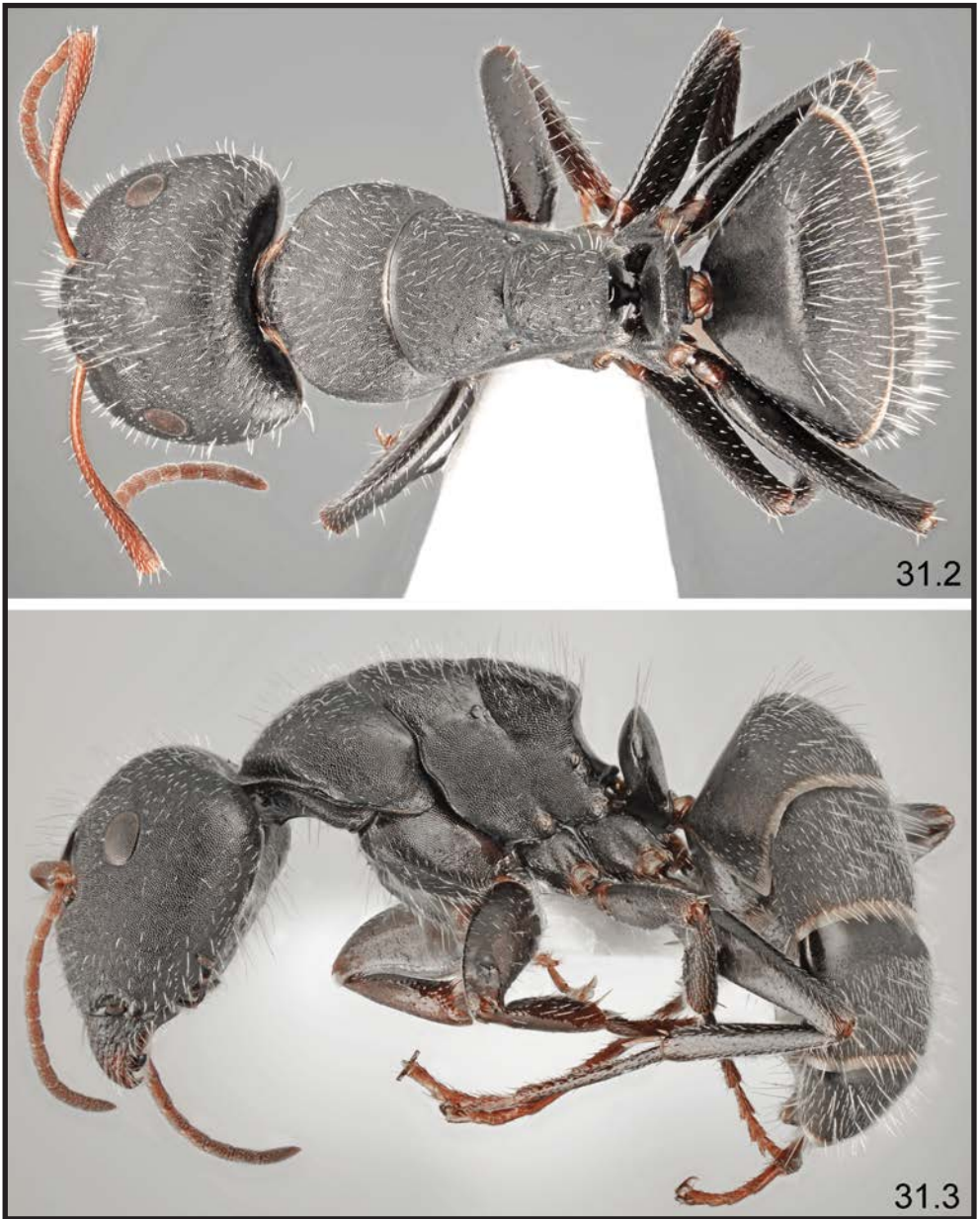

Fig. 31.3-4. *Camponotus aegaeus* Emery: 3 –major worker, dorsal, 4 – major worker, lateral (photographed by Lech Borowiec)



Fig. 31.5-6. *Camponotus aegaeus* Emery: 5 – minor worker, head, 6 – major worker, head (photographed by Lech Borowiec)



Fig. 31.7-8. *Camponotus aegaeus* Emery: 7 – gyne, dorsal, 8 – gyne, lateral (photographed by Lech Borowiec)



Fig. 32.1-2. *Camponotus aktaci* Karaman: 1 – minor worker, dorsal, 2 – minor worker, lateral (photographed by Lech Borowiec)



Fig. 32.3-4. *Camponotus aktaci* Karaman: 3 –major worker, dorsal, 4 – major worker, lateral (photographed by Lech Borowiec)



Fig. 32.5-6. *Camponotus aktaci* Karaman: 5 – minor worker, head, 6 – major worker, head (photographed by Lech Borowiec)



Fig. 33.1-2. *Camponotus anatolicus* Karaman & Aktaç: 1 – minor worker, dorsal, 2 – minor worker, lateral (photographed by Roland Schultz, from www.antweb.org)



Fig. 33.3-4. *Camponotus anatolicus* Karaman & Aktaç: 3 – medium worker, dorsal, 4 – medium worker, lateral (photographed by Lech Borowiec)



Fig. 33.5-6. *Camponotus anatolicus* Karaman & Aktaç: 5 – minor worker, head, 6 – major worker, head (6 – photographed by Roland Schultz, from www.antweb.org)



Fig. 33.7-8. *Camponotus anatolicus* Karaman & Aktaç: 7 – major worker, dorsal, 8 – major worker, lateral (photographed by Roland Schultz, from www.antweb.org)



Fig. 34.1-2. *Camponotus atricolor* Nylander: 1 – minor worker, dorsal, 2 – minor worker, lateral (photographed by Lech Borowiec)

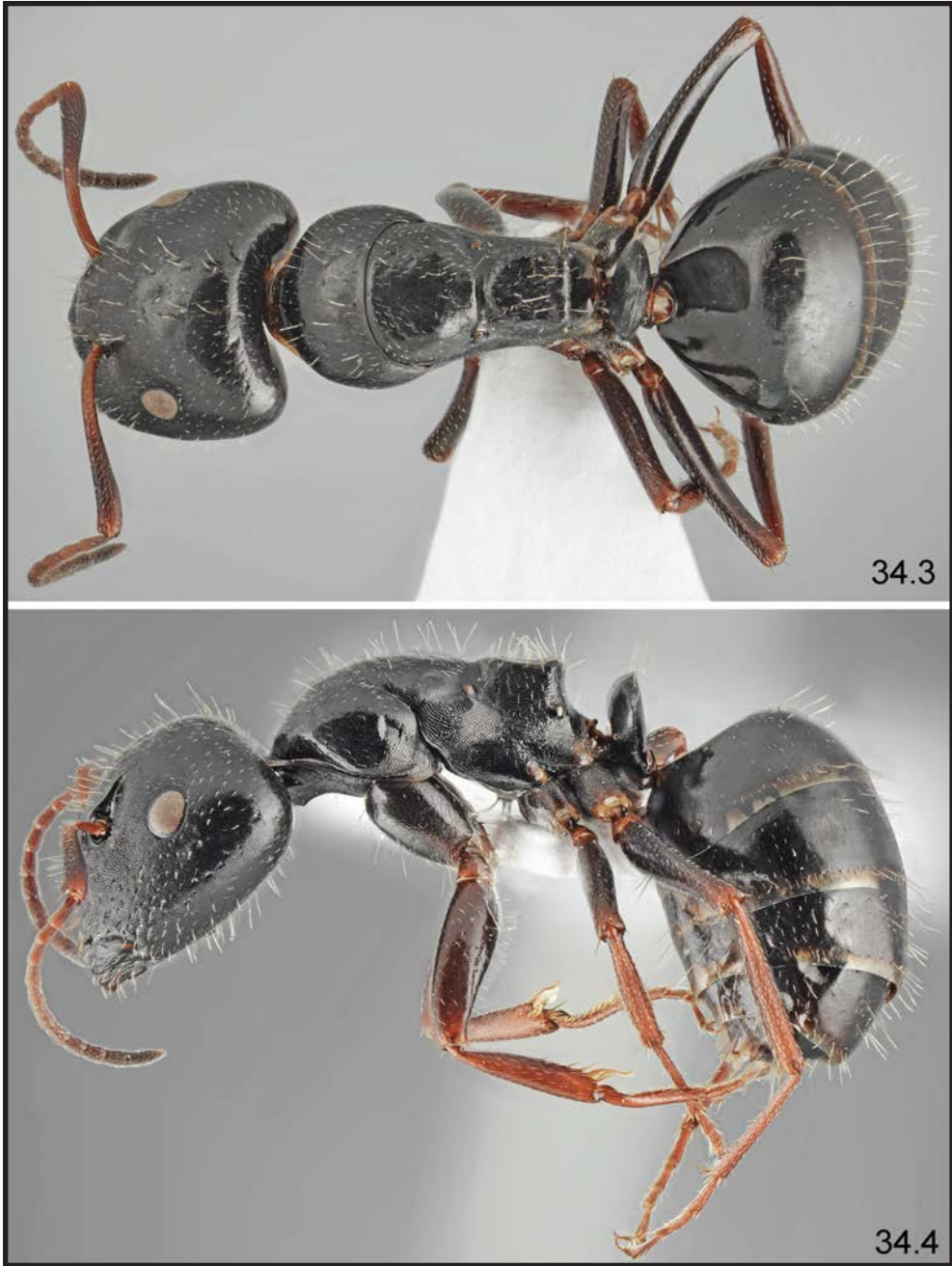

Fig. 34.3-4. *Camponotus atricolor* Nylander: 3 –major worker, dorsal, 4 – major worker, lateral (photographed by Lech Borowiec)



Fig. 34.5-6. *Camponotus atricolor* Nylander: 5 – minor worker, head, 6 – major worker, head (photographed by Lech Borowiec)



Fig. 35.1-2. *Camponotus boghossiani* Forel: 1 – minor worker, dorsal, 2 – minor worker, lateral (photographed by Lech Borowiec)



Fig. 35.3-4. *Camponotus boghossiani* Forel: 3 –major worker, dorsal, 4 – major worker, lateral (photographed by Lech Borowiec)



Fig. 35.5-6. *Camponotus boghossiani* Forel: 5 – minor worker, head, 6 – major worker, head (photographed by Lech Borowiec)



Fig. 35.7-8. *Camponotus boghossiani* Forel: 7 – gyne, dorsal, 8 – gyne, lateral (photographed by Lech Borowiec)



Fig. 35.9. *Camponotus boghossiani* Fore – gyne, head (photographed by Lech Borowiec)



Fig. 36.1-2. *Camponotus candiotes* Emery: 1 – minor worker, dorsal, 2 – minor worker, lateral (photographed by Lech Borowiec)

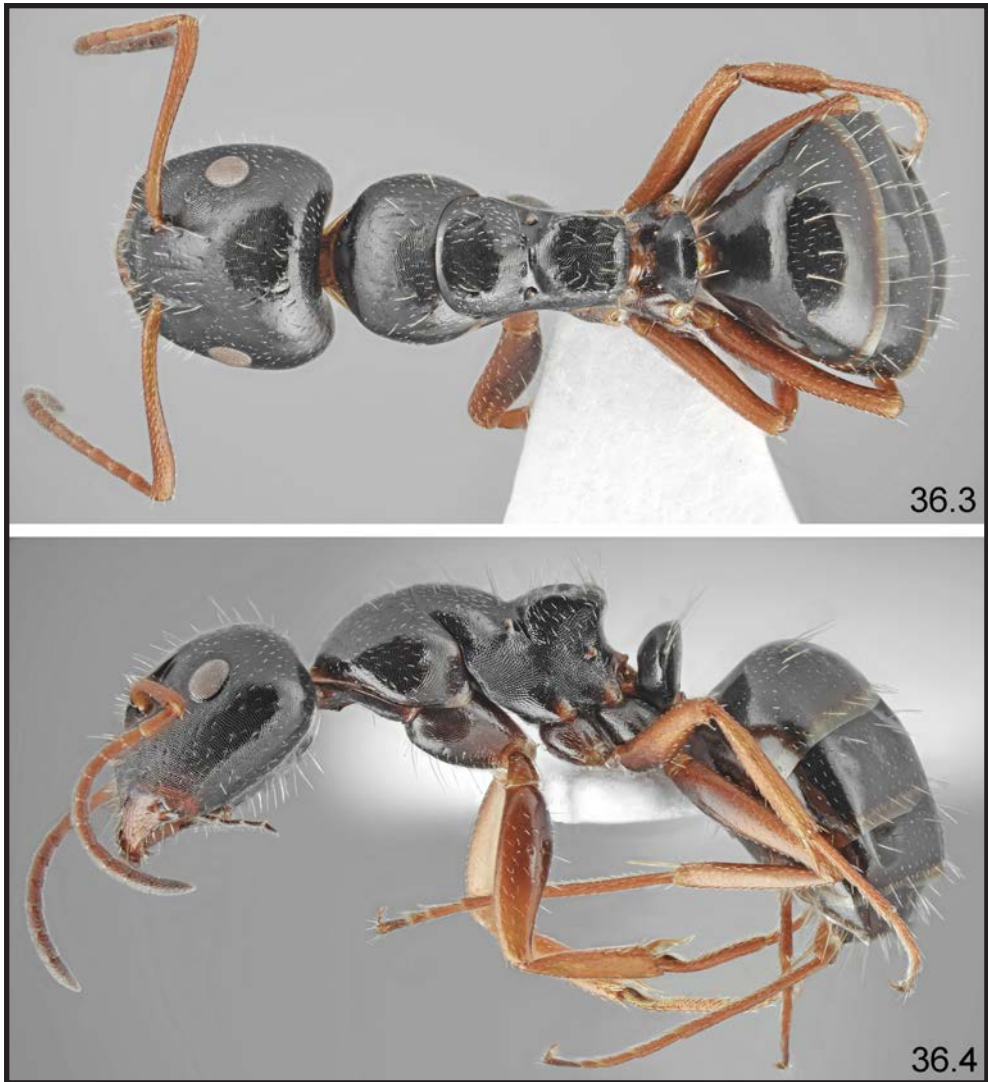

Fig. 36.3-4. *Camponotus candiotes* Emery: 3 –major worker, dorsal, 4 – major worker, lateral (photographed by Lech Borowiec)



Fig. 36.5-6. *Camponotus candiotes* Emery: 5 – minor worker, head, 6 – major worker, head (photographed by Lech Borowiec)



Fig. 36.7-8. *Camponotus candiotes* Emery: 7 – gyne, dorsal, 8 – gyne, lateral (photographed by Lech Borowiec)



Fig. 37.1-2. *Camponotus dalmaticus* (Nylander): 1 – minor worker, dorsal, 2 – minor worker, lateral (photographed by Lech Borowiec)



Fig. 37.3-4. *Camponotus dalmaticus* (Nylander): 3 –major worker, dorsal, 4 – major worker, lateral (photographed by Lech Borowiec)



Fig. 37.5-6. *Camponotus dalmaticus* (Nylander): 5 – the palest minor worker, 6 – the darkest major worker (photographed by Lech Borowiec)



Fig. 37.7-8. *Camponotus dalmaticus* (Nylander): 7 – minor worker, head, 8 – major worker, head (photographed by Lech Borowiec)



Fig. 37.9-10. *Camponotus dalmaticus* (Nylander): 9 – gyne, dorsal, 10 – gyne, lateral (photographed by Lech Borowiec)



Fig. 37.11-12. *Camponotus dalmaticus* (Nylander): 11 – gyne, head, 12 – male, lateral (photographed by Lech Borowiec)



Fig. 38.1-2. *Camponotus fallax* Nylander: 1 – minor worker, dorsal, 2 – minor worker, lateral (photographed by Lech Borowiec)

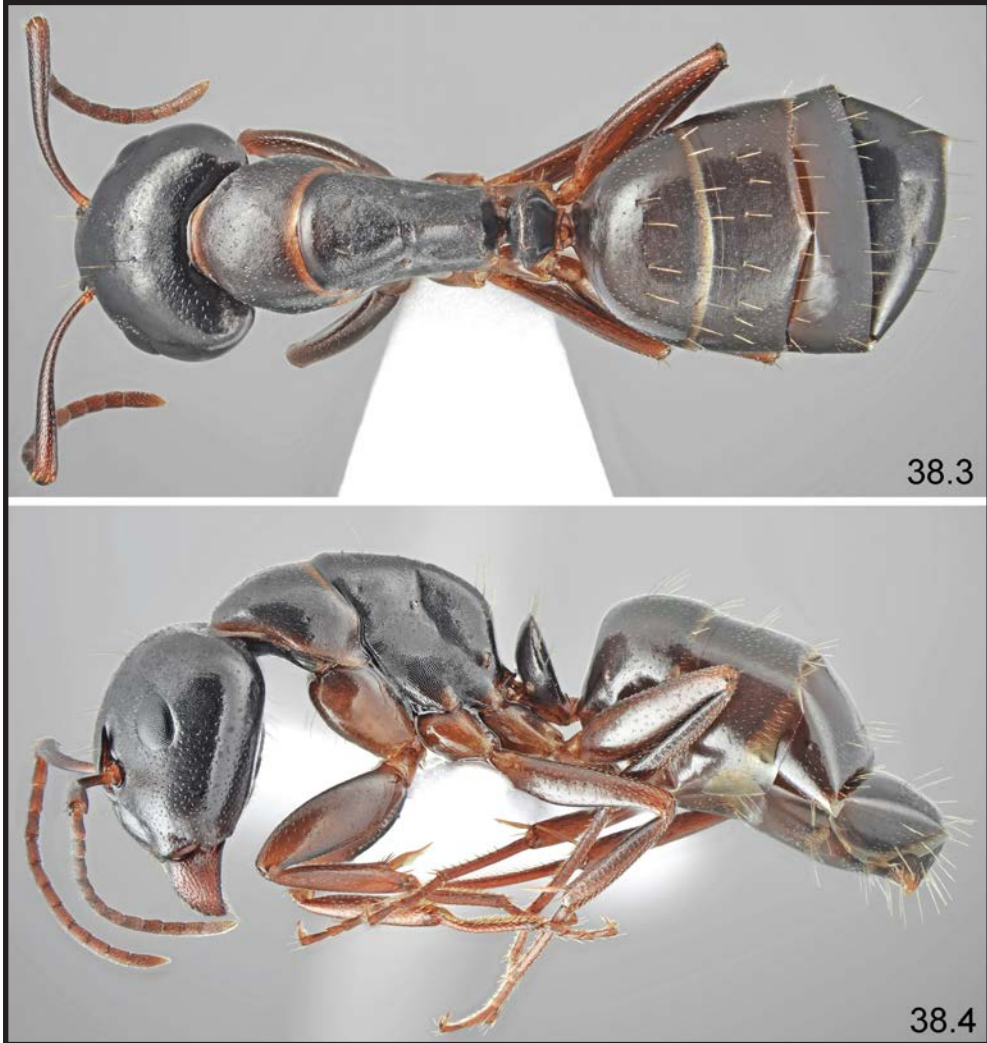

Fig. 38.3-4. *Camponotus fallax* Nylander: 3 –major worker, dorsal, 4 – major worker, lateral (photographed by Lech Borowiec)



Fig. 38.5-6. *Camponotus fallax* Nylander: 5 – minor worker, head, 6 – major worker, head (photographed by Lech Borowiec)

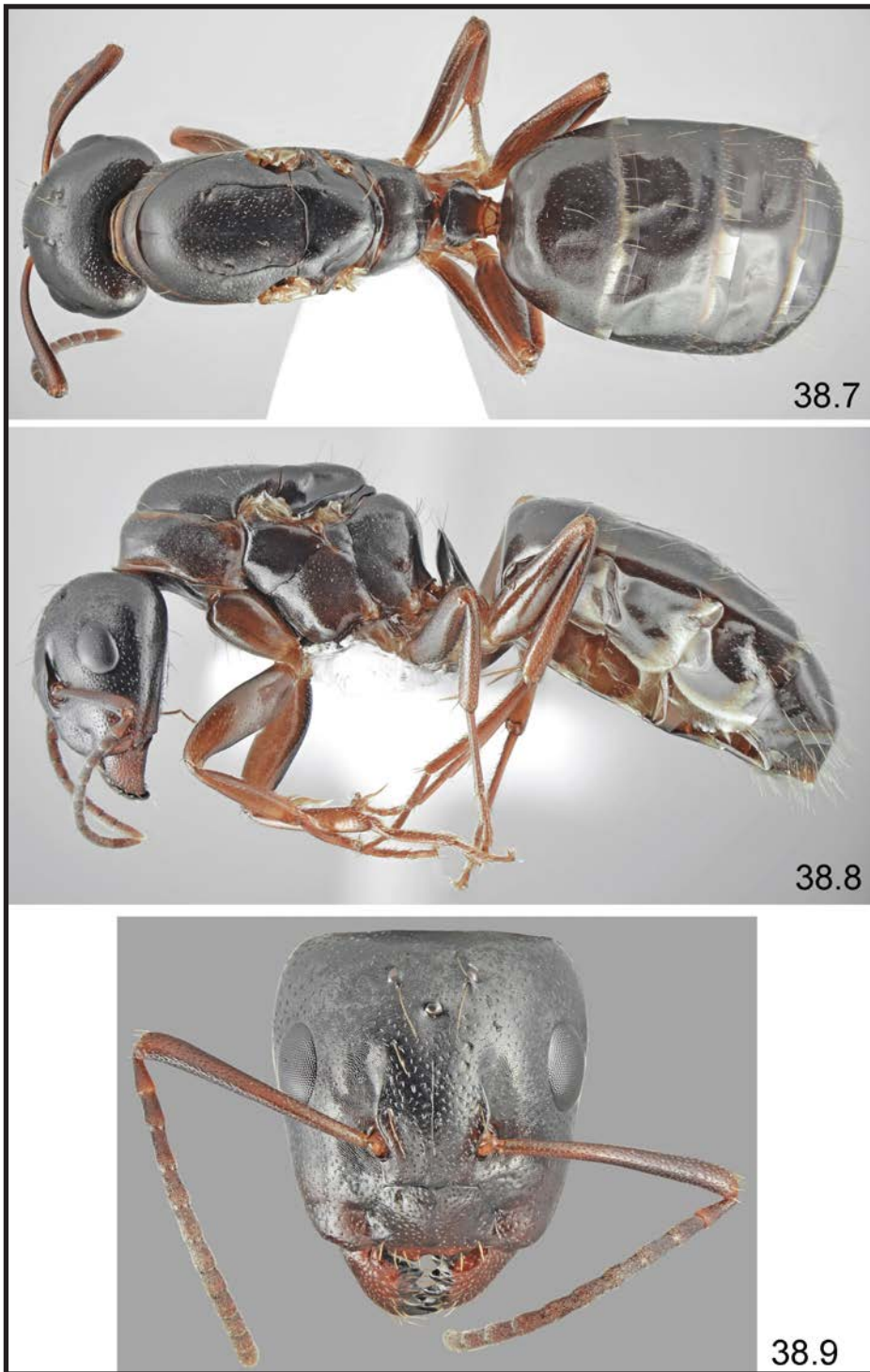

Fig. 38.7-9. *Camponotus fallax* Nylander: 7 – gyne, dorsal, 8 – gyne, lateral, 9 – gyne, head (photographed by Lech Borowiec)

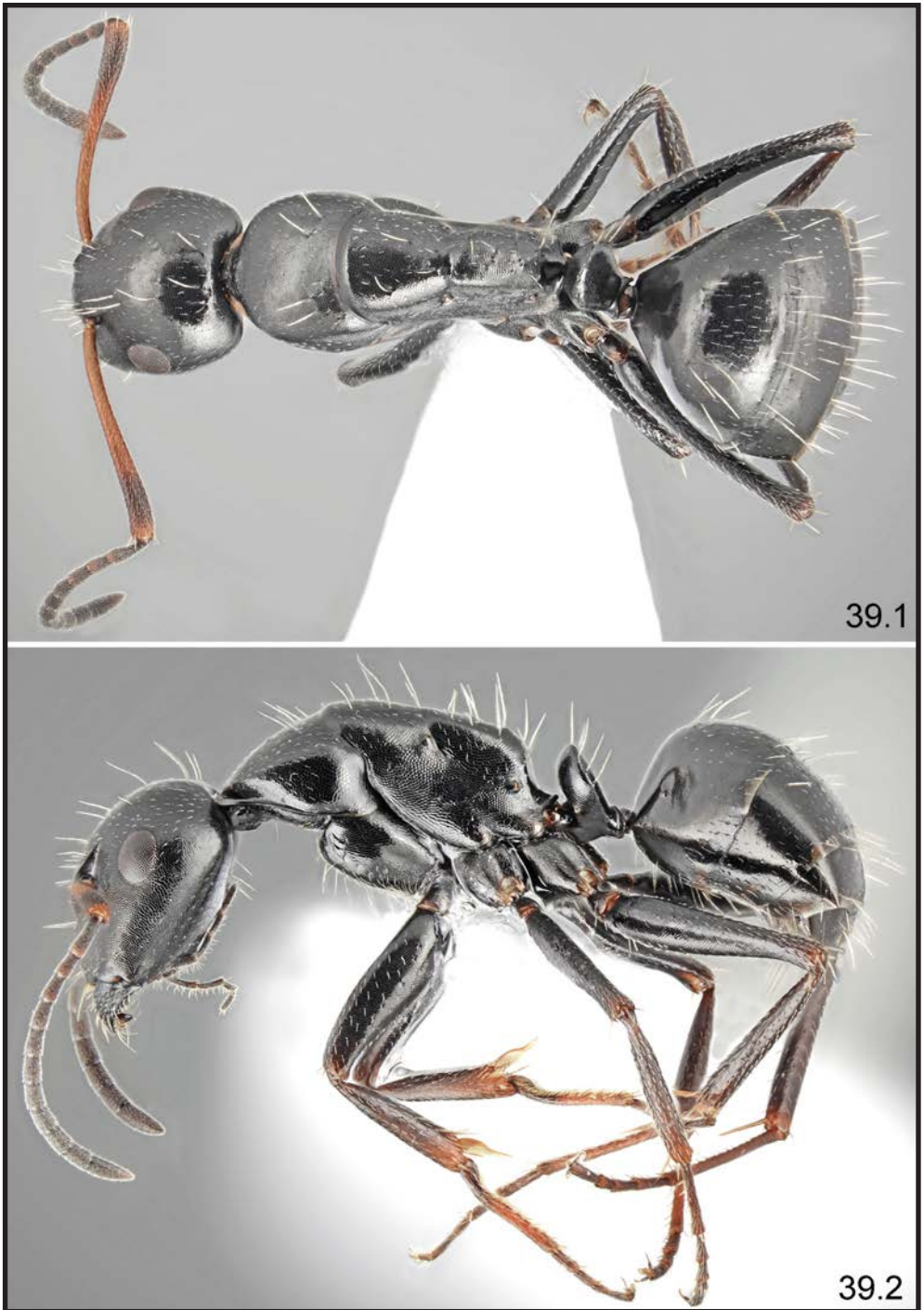

Fig. 39.1-2. *Camponotus gestroi gestroi* Emery: 1 – minor worker, dorsal, 2 – minor worker, lateral (photographed by Lech Borowiec)



Fig. 39.3-4. *Camponotus gestroi gestroi* Emery: 3 –major worker, dorsal, 4 – major worker, lateral (photographed by Lech Borowiec)



Fig. 39.5-6. *Camponotus gestroi gestroi* Emery: 5 – minor worker, head, 6 – major worker, head (photographed by Lech Borowiec)



Fig. 39.7-8. *Camponotus gestroi gestroi* Emery: 7 – gyne, dorsal, 8 – gyne, lateral (photographed by Lech Borowiec)



Fig. 40.1-2. *Camponotus gestroi creticus* Forel: 1 – minor worker, dorsal, 2 – minor worker, lateral (photographed by Lech Borowiec)

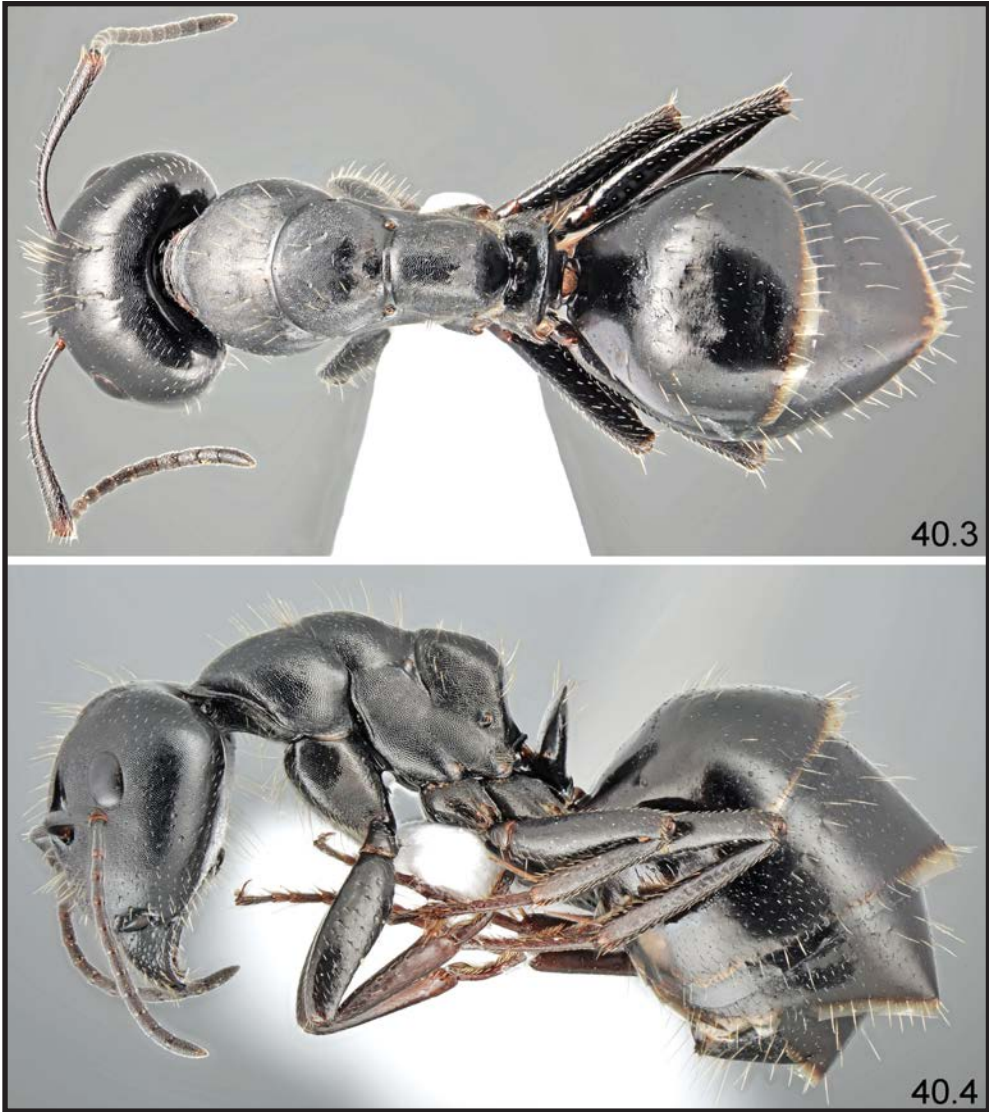

Fig. 40.3-4. *Camponotus gestroi creticus* Forel: 3 –major worker, dorsal, 4 – major worker, lateral (photographed by Lech Borowiec)



Fig. 40.5-6. *Camponotus gestroi creticus* Forel: 5 – minor worker, head, 6 – major worker, head (photographed by Lech Borowiec)



Fig. 40.7. *Camponotus gestroi creticus* Forel – male, lateral (photographed by Lech Borowiec)



Fig. 41.1-2. *Camponotus heidrunvogtae* Seifert: 1 – minor worker, dorsal, 2 – minor worker, lateral (photographed by Lech Borowiec)



Fig. 41.3-4. *Camponotus heidrunvogtae* Seifert: 3 –major worker, dorsal, 4 – major worker, lateral (photographed by Lech Borowiec)



Fig. 41.5-6. *Camponotus heidrunvogtae* Seifert: 5 – minor worker, head, 6 – major worker, head (photographed by Lech Borowiec)



Fig. 41.7-8. *Camponotus heidrunvogtae* Seifert: 7 –gyne, dorsal, 8 – gyne, lateral (photographed by Lech Borowiec)



Fig. 42.1-2. *Camponotus kiesenwetteri* Roger: 1 – minor worker, dorsal, 2 – minor worker, lateral (photographed by Lech Borowiec)



Fig. 42.3-4. *Camponotus kiesenwetteri* Roger: 3 –major worker, dorsal, 4 – major worker, lateral (photographed by Lech Borowiec)

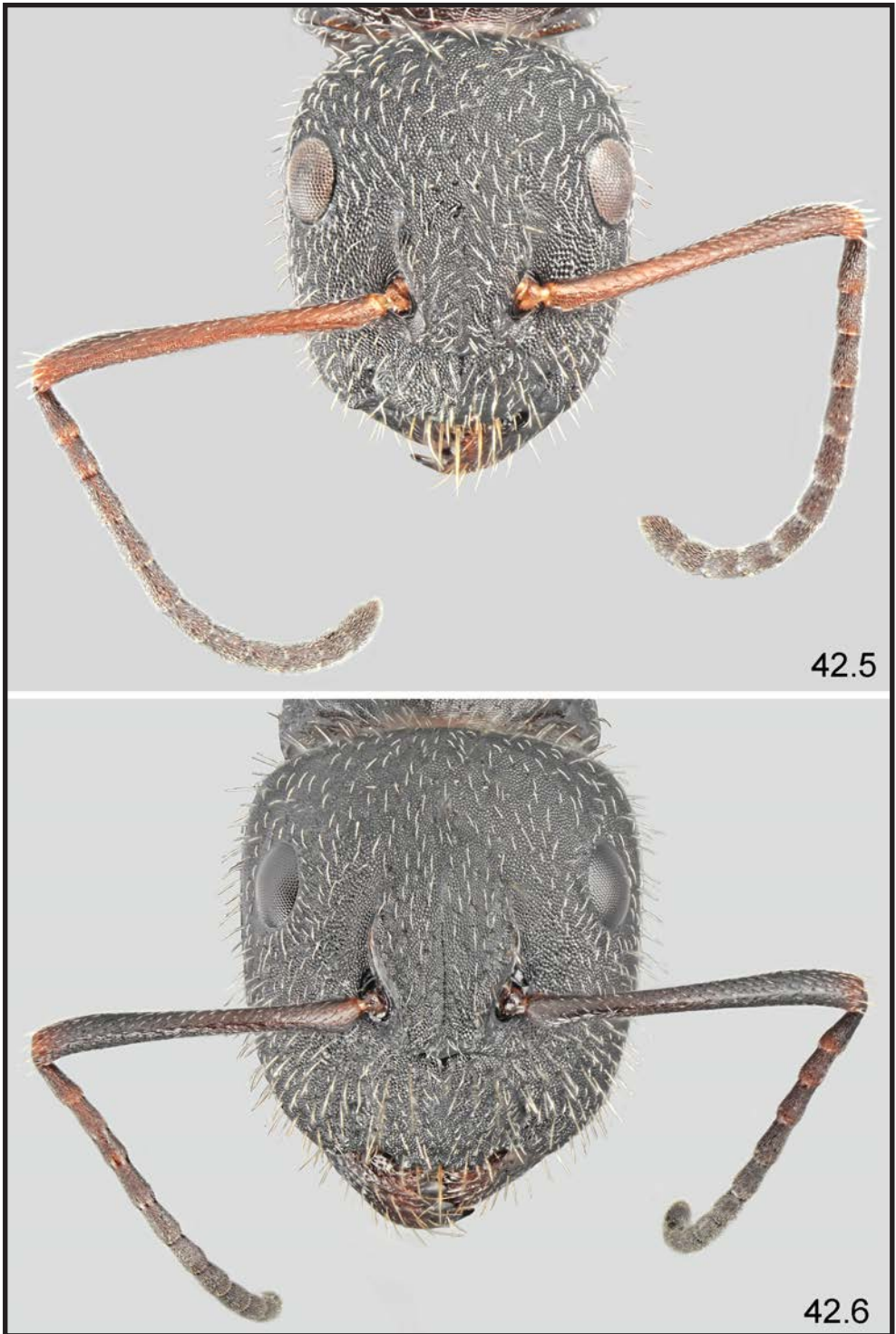

Fig. 42.5-6. *Camponotus kiesenwetteri* Roger: 5 – minor worker, head, 6 – major worker, head (photographed by Lech Borowiec)



Fig. 42.7-8. *Camponotus kiesenwetteri* Roger: 7 – gynes, dorsal, 8 – gynes, lateral (photographed by Lech Borowiec)



Fig. 42.9-10. *Camponotus kiesenwetteri* Roger: 9 – gyne, head, 10 – male, lateral (photographed by Lech Borowiec)



Fig. 43.1-2. *Camponotus lateralis* (Olivier), typical form: 1 – dark minor worker, dorsal, 2 – dark minor worker, lateral (photographed by Lech Borowiec)



Fig. 43.3-4. *Camponotus lateralis* (Olivier), typical form: 3 –pale major worker, dorsal, 4 – pale major worker, lateral (photographed by Lech Borowiec)

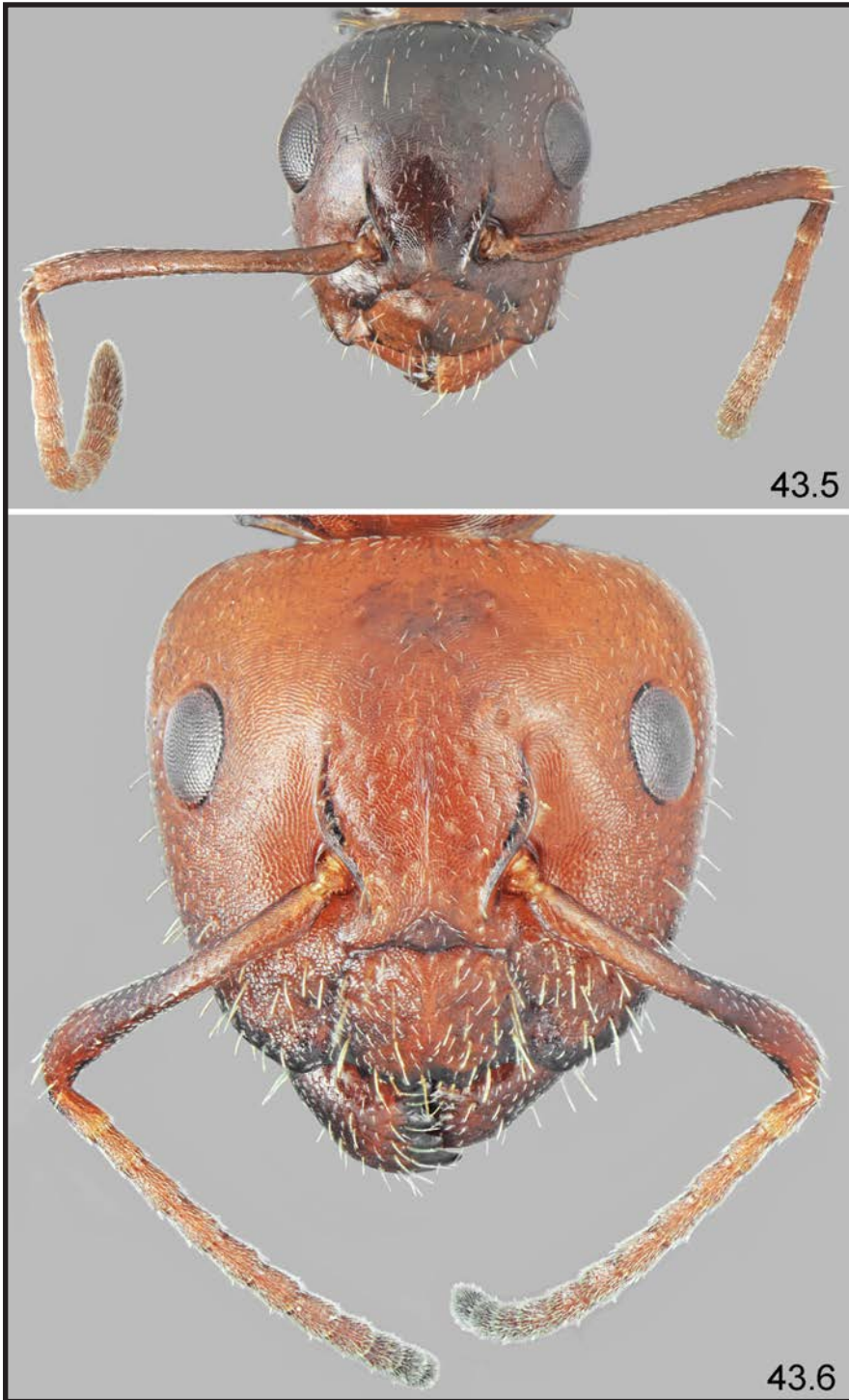

Fig. 43.5-6. *Camponotus lateralis* (Olivier), typical form: 5 – minor worker, head, 6 – major worker, head (photographed by Lech Borowiec)



Fig. 43.7-8. *Camponotus lateralis* (Olivier), setose form: 7 – minor worker, dorsal, 8 – minor worker, lateral (photographed by Lech Borowiec)

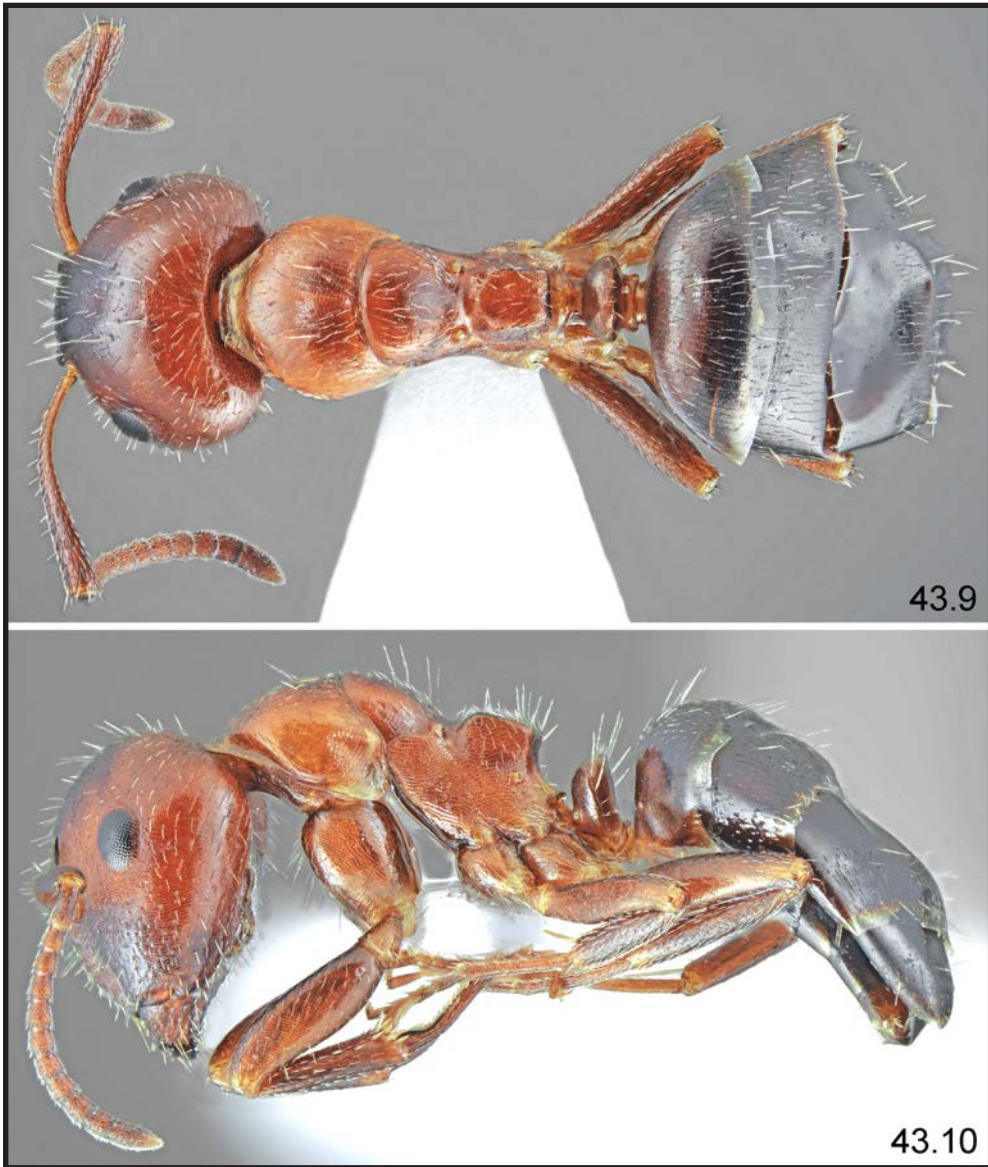

Fig. 43.9-10. *Camponotus lateralis* (Olivier), setose form: 9 – major worker, dorsal, 10 – major worker, lateral (photographed by Lech Borowiec)



Fig. 43.11-12. *Camponotus lateralis* (Olivier), setose form: 11 – minor worker, head, 12 – major worker, head (photographed by Lech Borowiec)



Fig. 43.13-15. *Camponotus lateralis* (Olivier), gyne of typical form: 13 – dorsal, 14 – lateral, 15 – pale form lateral (photographed by Lech Borowiec)



43.16



43.17

Fig. 43.16-17. *Camponotus lateralis* (Olivier), typical form: 16 – gyne, head, 17 –male, lateral (photographed by Lech Borowiec)



Fig. 44.1-2. *Camponotus libanicus* André: 1 – minor worker, dorsal, 2 – minor worker, lateral (photographed by Lech Borowiec)

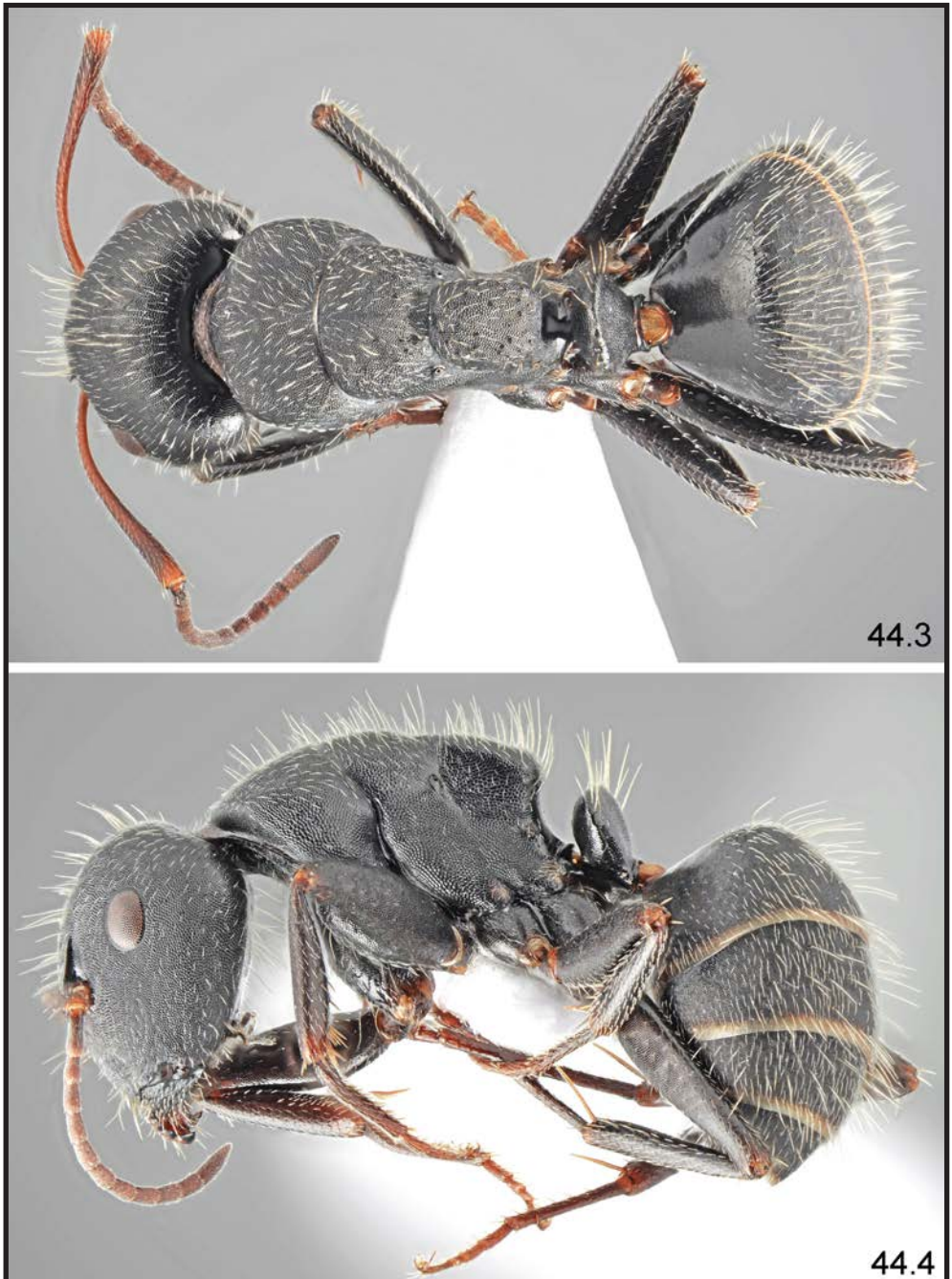

Fig. 44.3-4. *Camponotus libanicus* André: 3 –major worker, dorsal, 4 – major worker, lateral (photographed by Lech Borowiec)

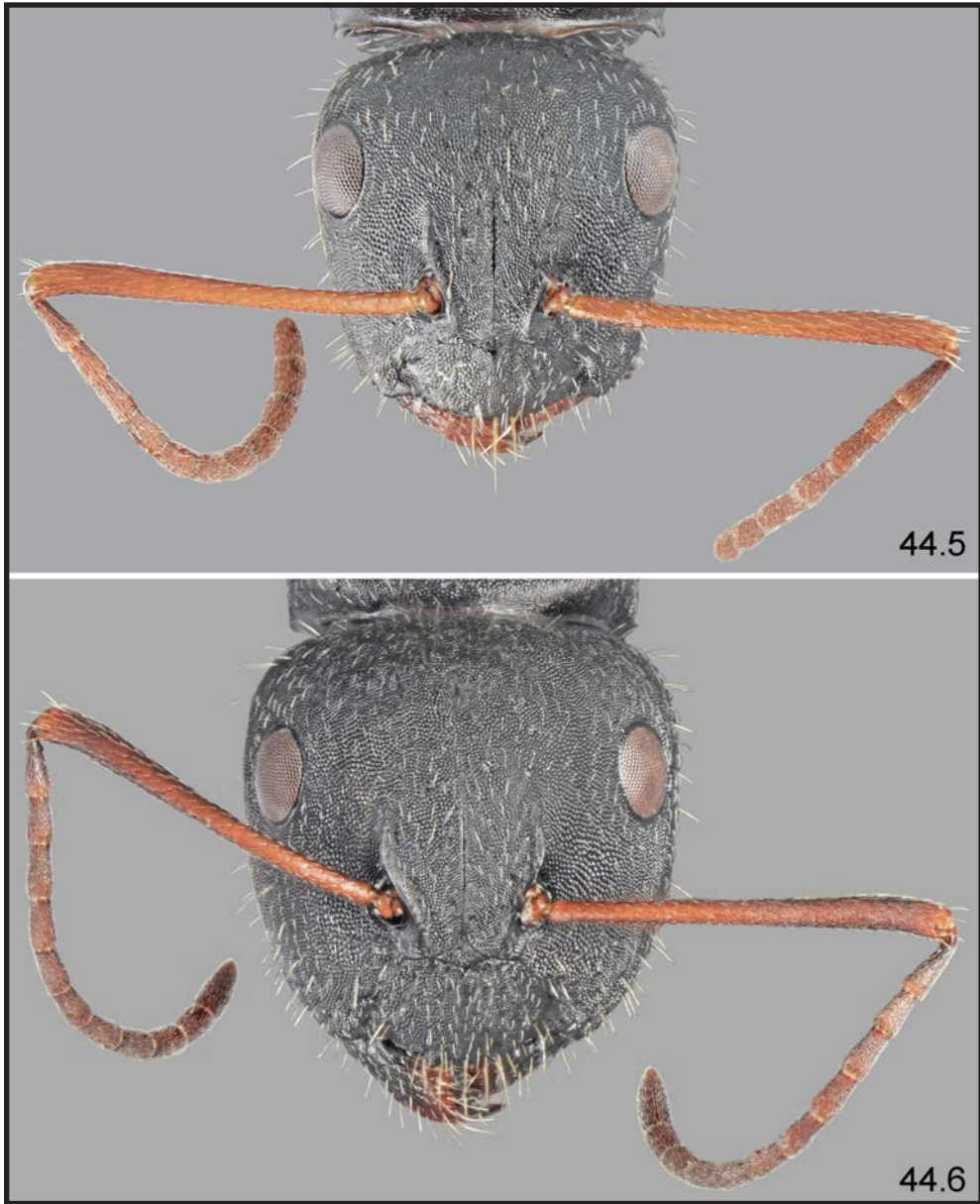

Fig. 44.5-6. *Camponotus libanicus* André: 5 – minor worker, head, 6 – major worker, head
(photographed by Lech Borowiec)



Fig. 45.1-2. *Camponotus nitidescens* Forel: 1 – minor worker, dorsal, 2 – minor worker, lateral (photographed by Lech Borowiec)



Fig. 45.3-4. *Camponotus nitidescens* Forel: 3 –major worker, dorsal, 4 – major worker, lateral (photographed by Lech Borowiec)



Fig. 45.5-6. *Camponotus nitidescens* Forel: 5 – minor worker, head, 6 – major worker, head (photographed by Lech Borowiec)



Fig. 46.1-2. *Camponotus piceus* Leach: 1 – minor worker, dorsal, 2 – minor worker, lateral (photographed by Lech Borowiec)



Fig. 46.3-4. *Camponotus piceus* Leach: 3 –major worker, dorsal, 4 – major worker, lateral (photographed by Lech Borowiec)

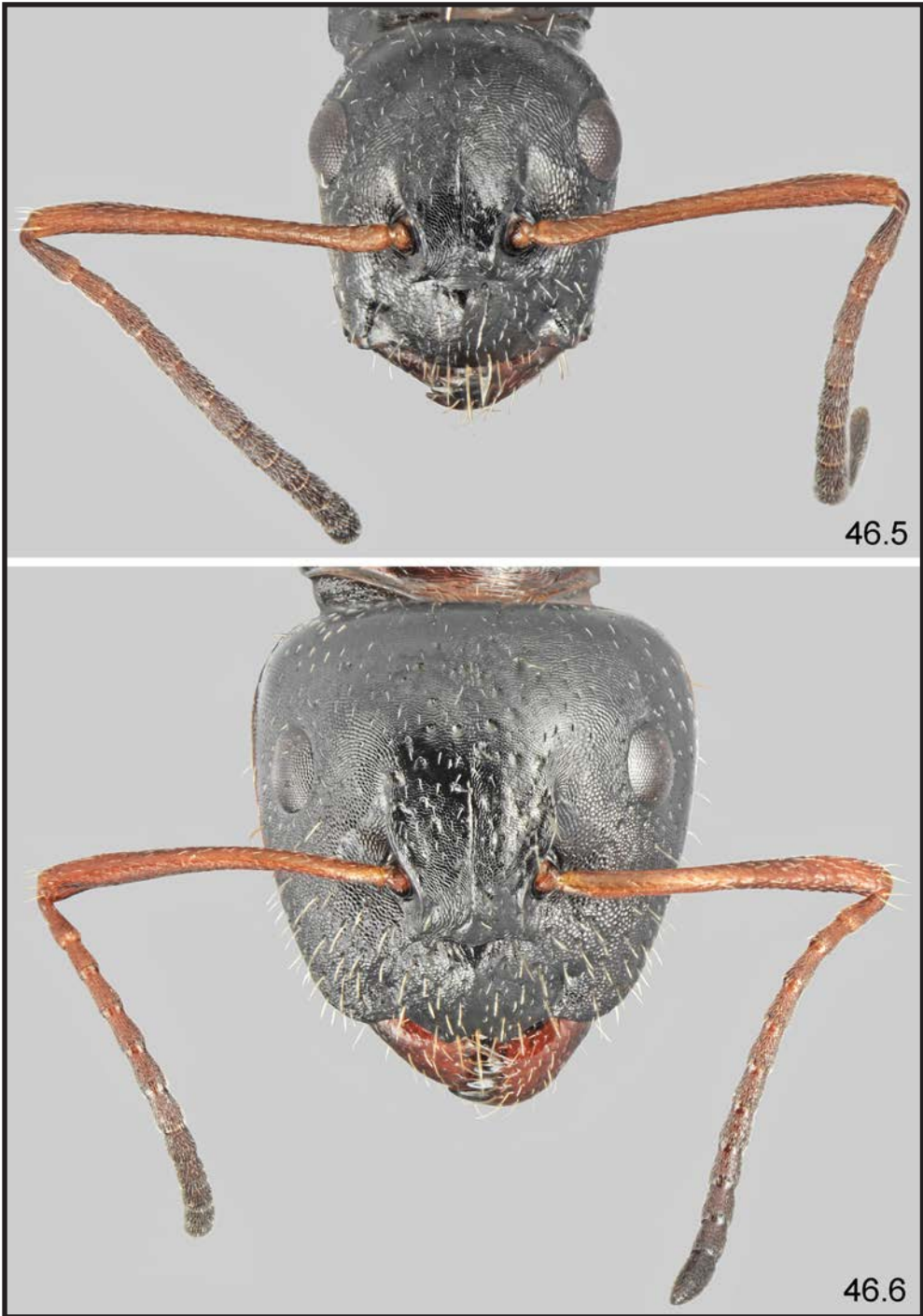

Fig. 46.5-6. *Camponotus piceus* Leach: 5 – minor worker, head, 6 – major worker, head (photographed by Lech Borowiec)



Fig. 46.7-8. *Camponotus piceus* Leach: 7 – gyne, dorsal, 8 – gyne, lateral (photographed by Lech Borowiec)



46.9



46.10

Fig. 46.9-10. *Camponotus piceus* Leach: 9 – gyne, head, 10 – male, lateral (photographed by Lech Borowiec)



Fig. 47.1-2. *Camponotus rebeccaе* Forel: 1 – pale minor worker, dorsal, 2 – pale minor worker, lateral (photographed by Lech Borowiec)



Fig. 47.3-4. *Camponotus rebeccaе* Forel: 3 –dark major worker, dorsal, 4 – dark major worker, lateral (photographed by Lech Borowiec)



Fig. 47.5-6. *Camponotus rebecca* Forel: 5 – minor worker, head, 6 – major worker, head (photographed by Lech Borowiec)

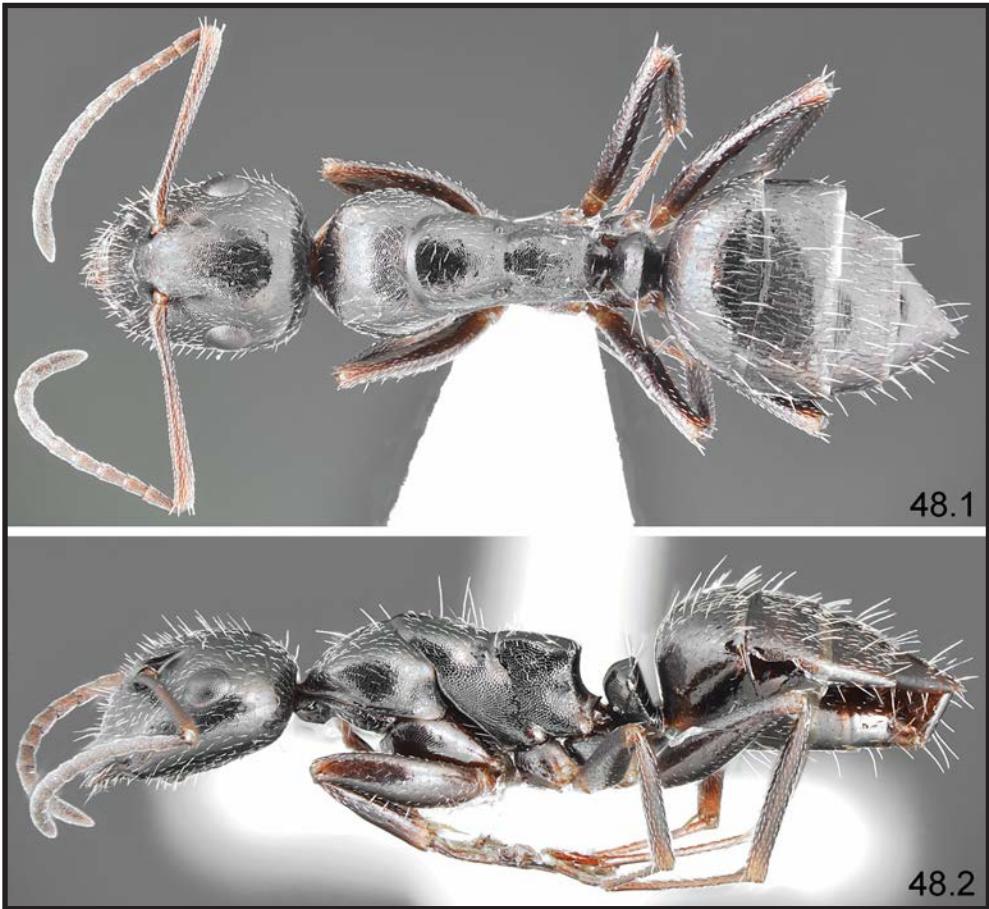

Fig. 48.1-2. *Camponotus schulzi* Salata, Loss, Kiran, Karaman & Borowiec: 1 – minor worker, dorsal, 2 – minor worker, lateral (photographed by Lech Borowiec)



Fig. 48.3-4. *Camponotus schulzi* Salata, Loss, Kiran, Karaman & Borowiec: 3 –major worker, dorsal, 4 – major worker, lateral (photographed by Lech Borowiec)



Fig. 48.5-6. *Camponotus schulzi* Salata, Loss, Kiran, Karaman & Borowiec: 5 – minor worker, head, 6 – major worker, head (photographed by Lech Borowiec)



Fig. 49.1-2. *Camponotus tergestinus* Müller: 1 – minor worker, dorsal, 2 – minor worker, lateral (photographed by Lech Borowiec)



Fig. 49.3-4. *Camponotus tergestinus* Müller: 3 –major worker, dorsal, 4 – major worker, lateral (photographed by Lech Borowiec)

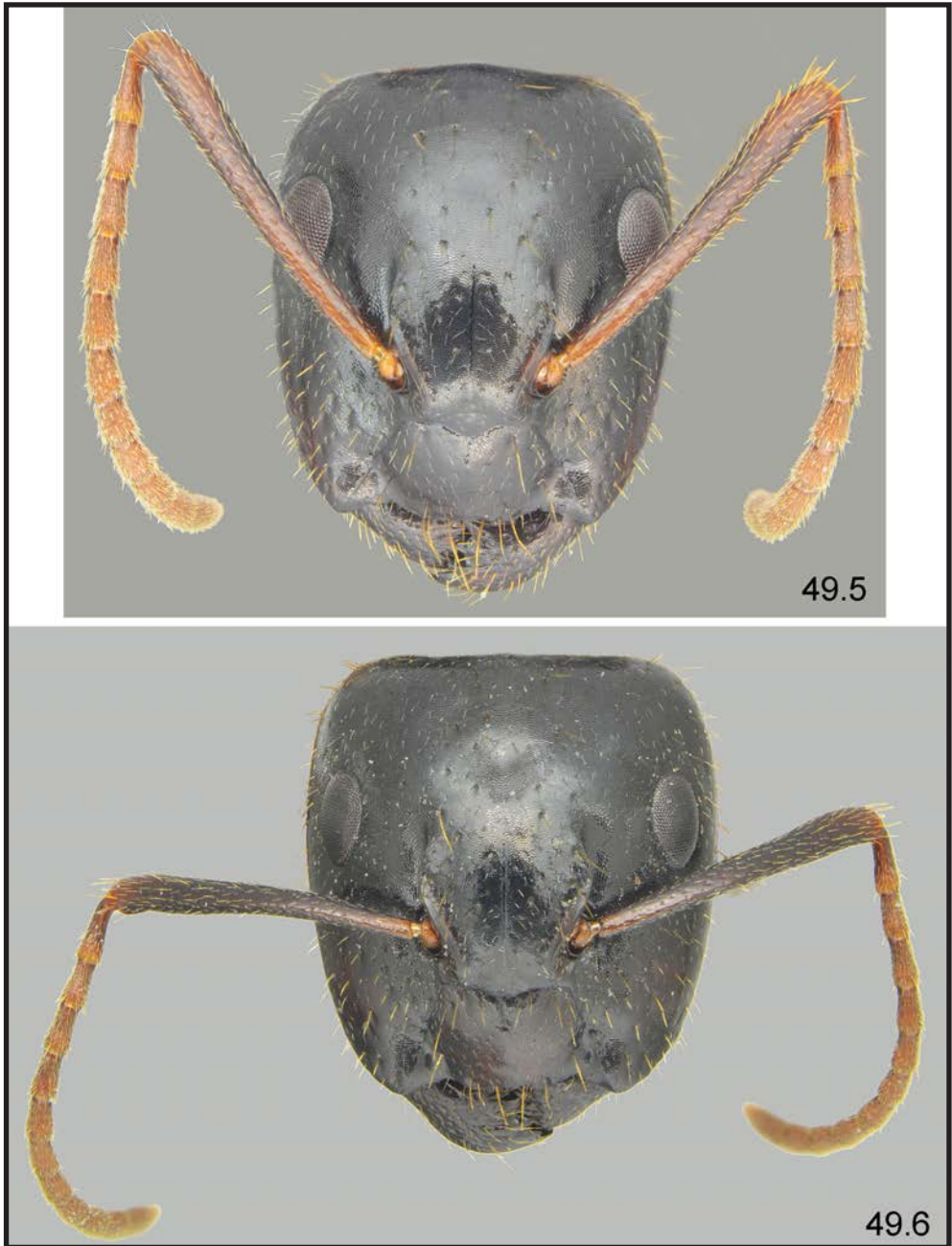

Fig. 49.5-6. *Camponotus tergestinus* Müller: 5 – minor worker, head, 6 – major worker, head (photographed by Lech Borowiec)

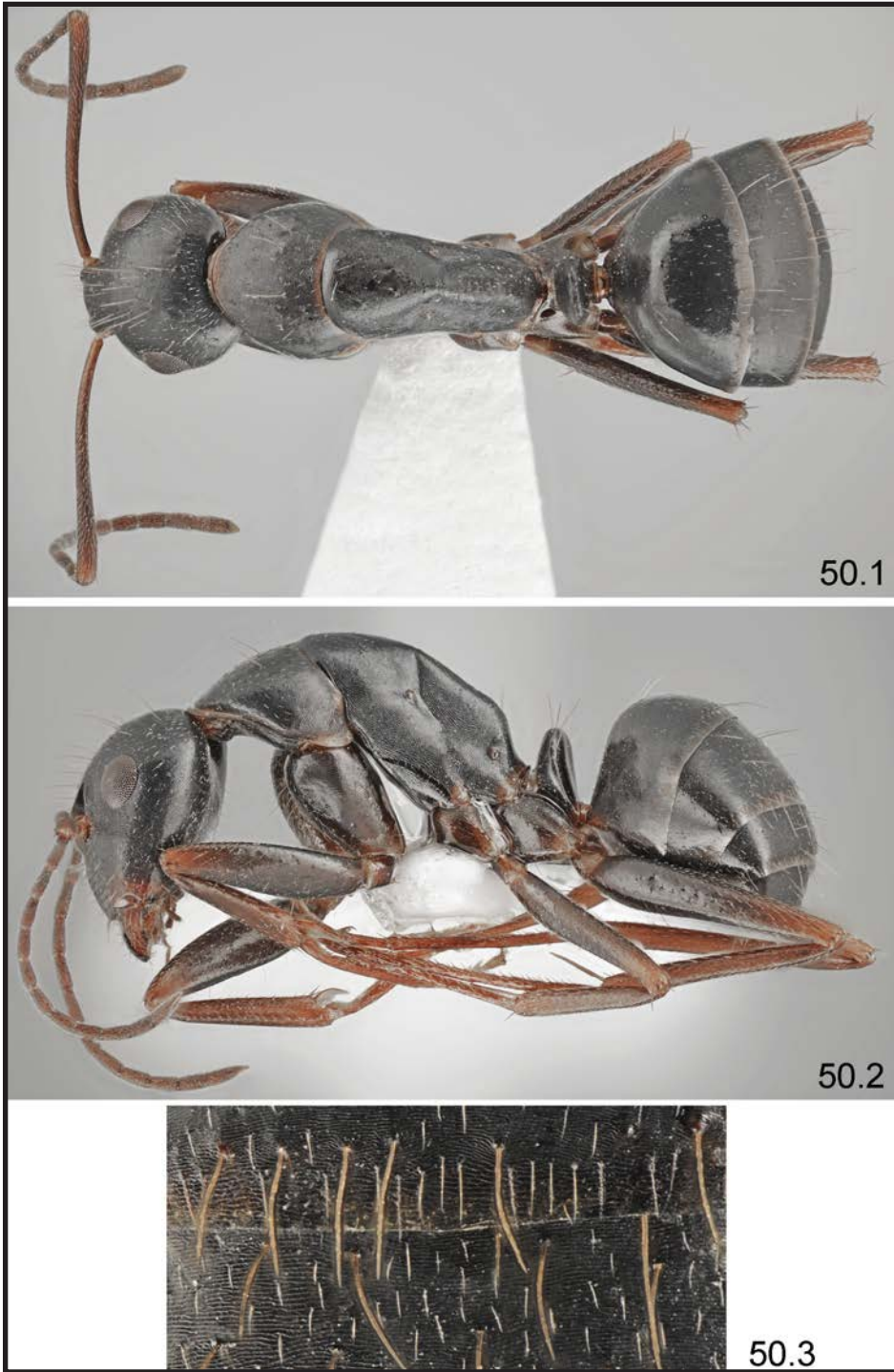

Fig. 50.1-3. *Camponotus aethiops* (Latreille): 1 – minor worker, dorsal, 2 – minor worker, lateral, 3 – setation of posterior margin of the first gastral tergite (photographed by Lech Borowiec)



Fig. 50.4-5. *Camponotus aethiops* (Latreille): 4 –major worker, dorsal, 5 – major worker, lateral (photographed by Lech Borowiec)



Fig. 50.6-7. *Camponotus aethiops* (Latreille), color forms: 6 – major worker, the palest form, 7 – major worker, the darkest form (photographed by Lech Borowiec)



Fig. 50.8-9. *Camponotus aethiops* (Latreille): 8 – minor worker, head, 9 – major worker, head (photographed by Lech Borowiec)

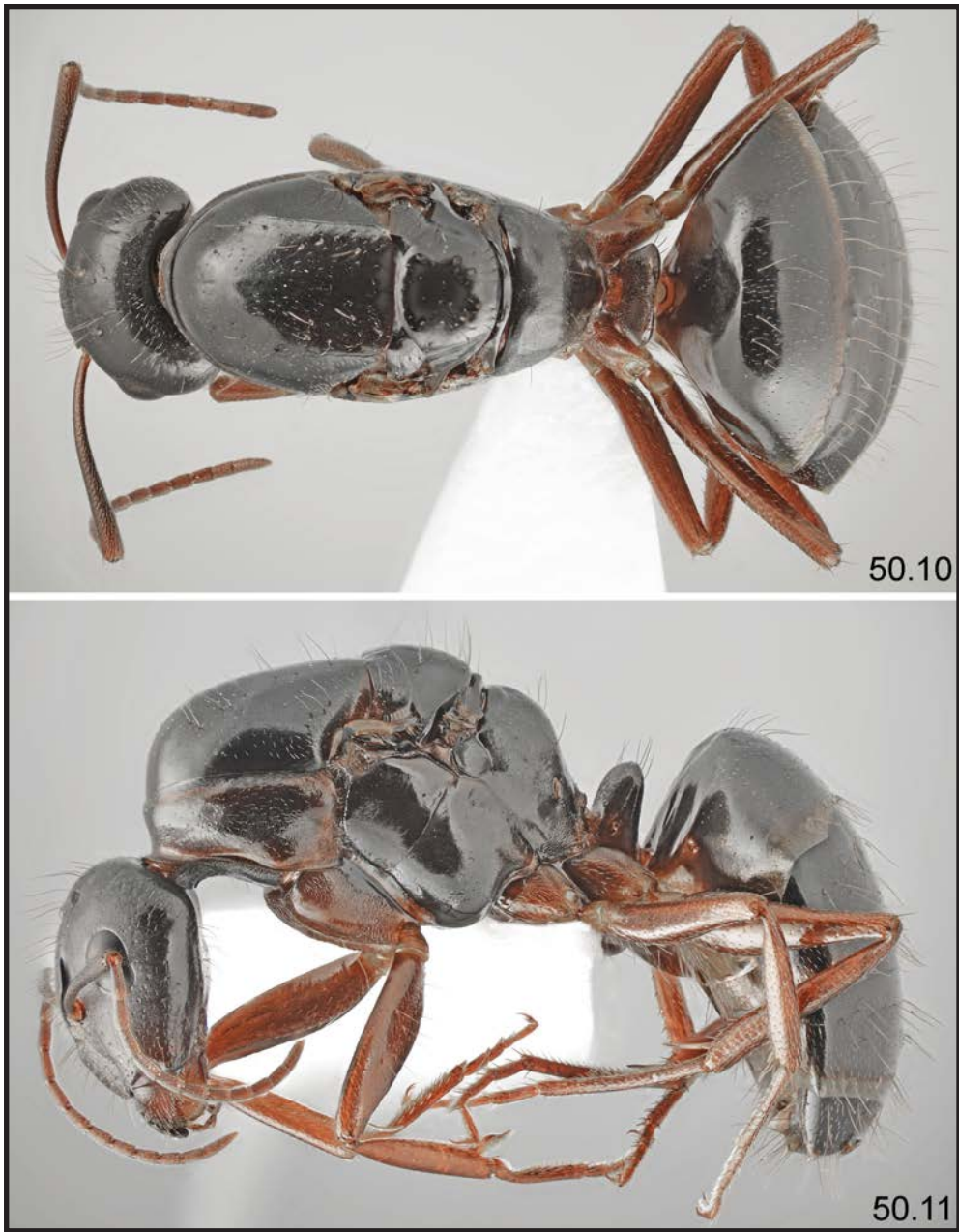

Fig. 50.10-11. *Camponotus aethiops* (Latreille): 10 – gyne, dorsal, 11 – gyne, lateral (photographed by Lech Borowiec)



Fig. 51.1-2. *Camponotus baldacii* Emery: 1 – minor worker, dorsal, 2 – minor worker, lateral (photographed by Lech Borowiec)

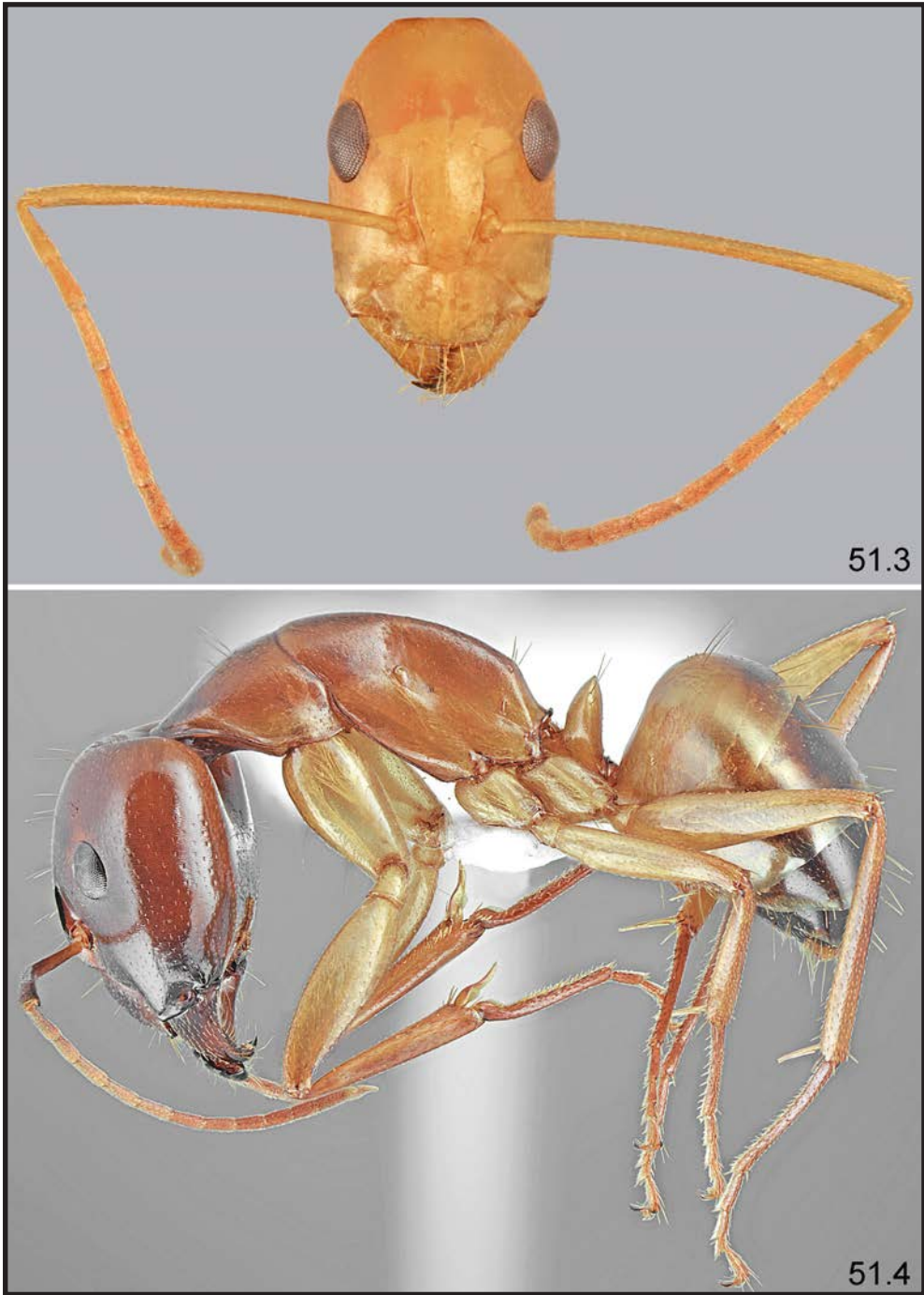

Fig. 51.3-4. *Camponotus baldaccii* Emery: 3 – minor worker, head, 4 – medium worker, lateral (photographed by Lech Borowiec)



Fig. 51.5-6. *Camponotus baldaccii* Emery: 5 – major worker, dorsal, 6 – major worker, lateral (photographed by Lech Borowiec)

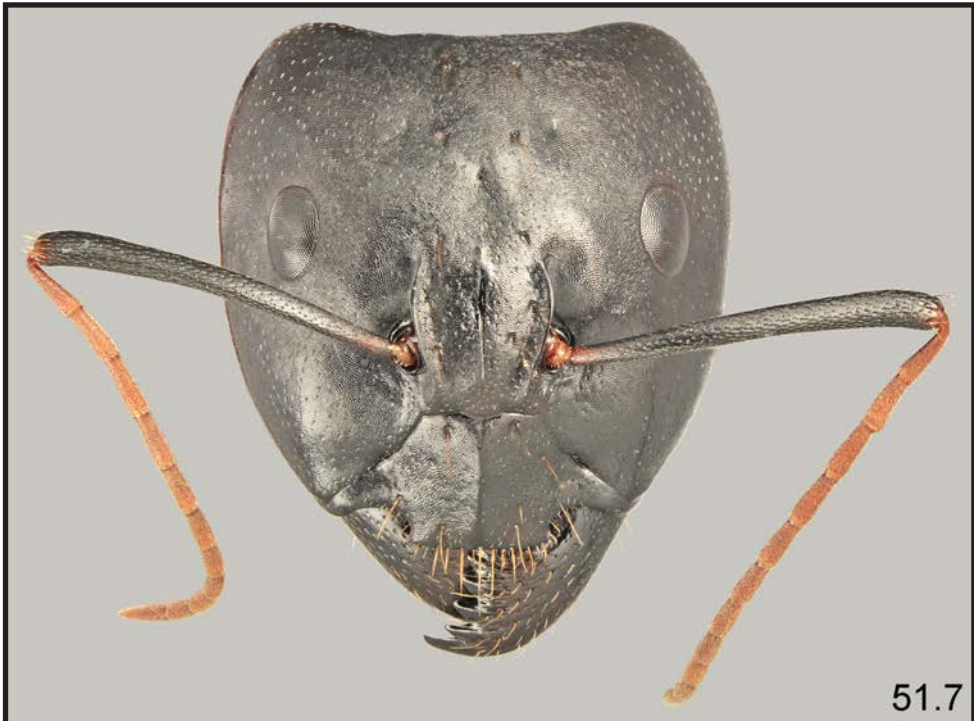

Fig. 51.7-8. *Camponotus baldaccii* Emery: 7 – major worker, head, 8 – male, lateral (photographed by Lech Borowiec)

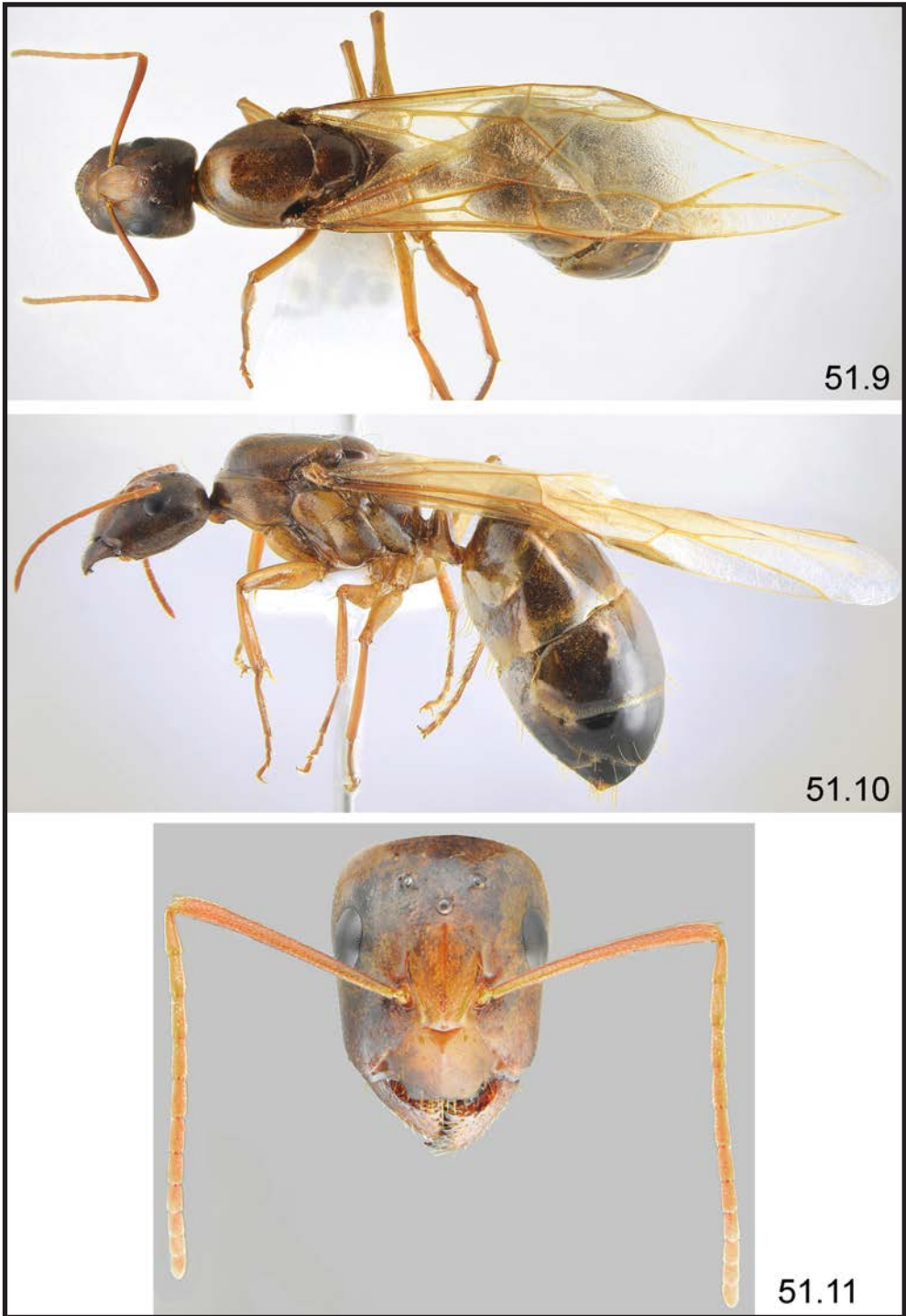

Fig. 51.9-11. *Camponotus baldaccii* Emery: 9 – gyne, dorsal, 10 – gyne, lateral, 11 – gyne, head (photographed by Lech Borowiec)



Fig. 52.1-2. *Camponotus cecconii* Emery: 1 – minor worker, dorsal, 2 – minor worker, lateral (photographed by Lech Borowiec)



Fig. 52.3-4. *Camponotus cecconii* Emery: 3 –major worker, dorsal, 4 – major worker, lateral (photographed by Lech Borowiec)

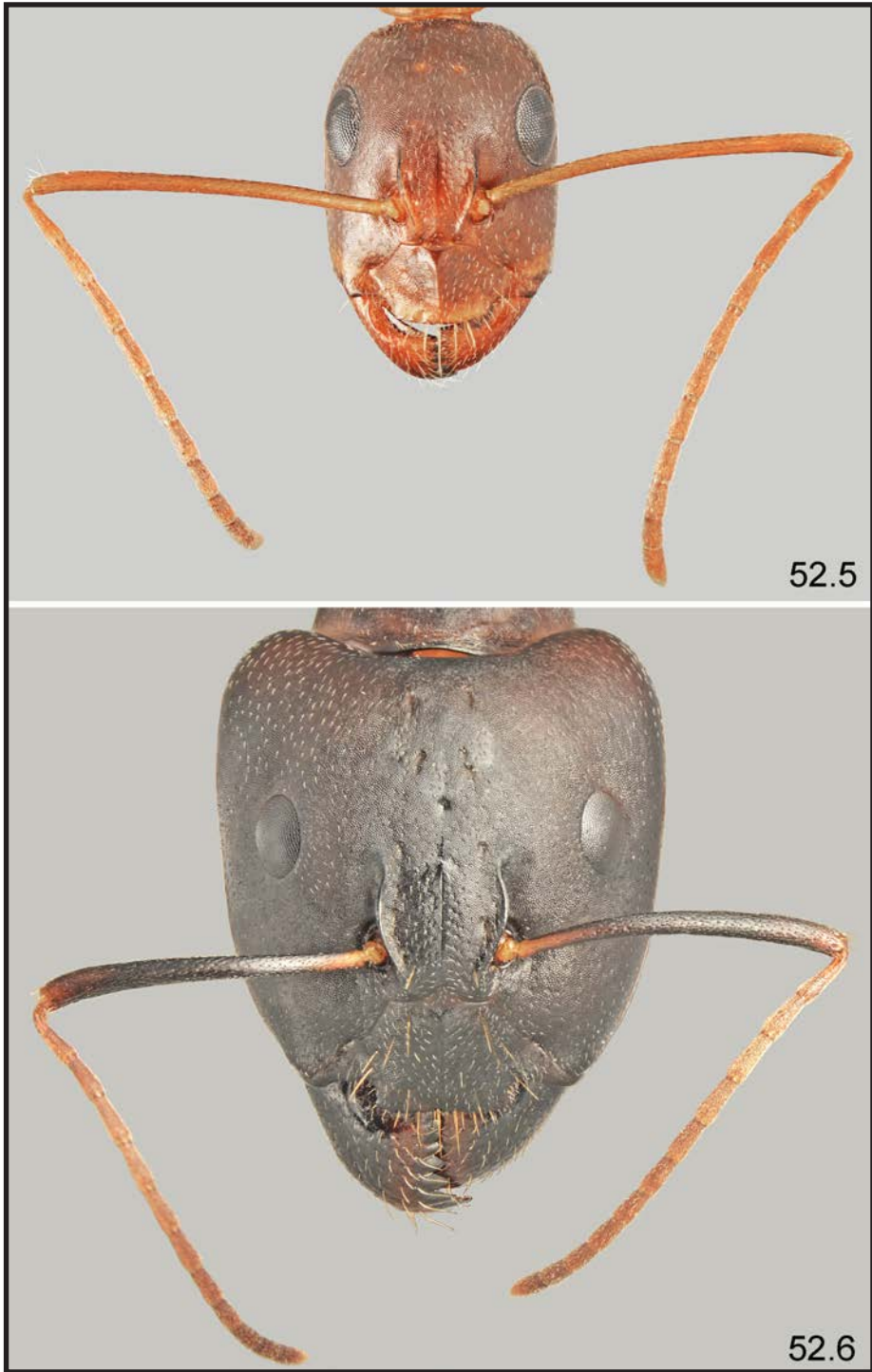

Fig. 52.5-6. *Camponotus cecconii* Emery: 5 – minor worker, head, 6 – major worker, head (photographed by Lech Borowiec)



Fig. 53.1-2. *Camponotus ionius* Emery: 1 – minor worker, dorsal, 2 – minor worker, lateral (photographed by Lech Borowiec)



Fig. 53.3-4. *Camponotus ionius* Emery: 3 –major worker, dorsal, 4 – major worker, lateral (photographed by Lech Borowiec)

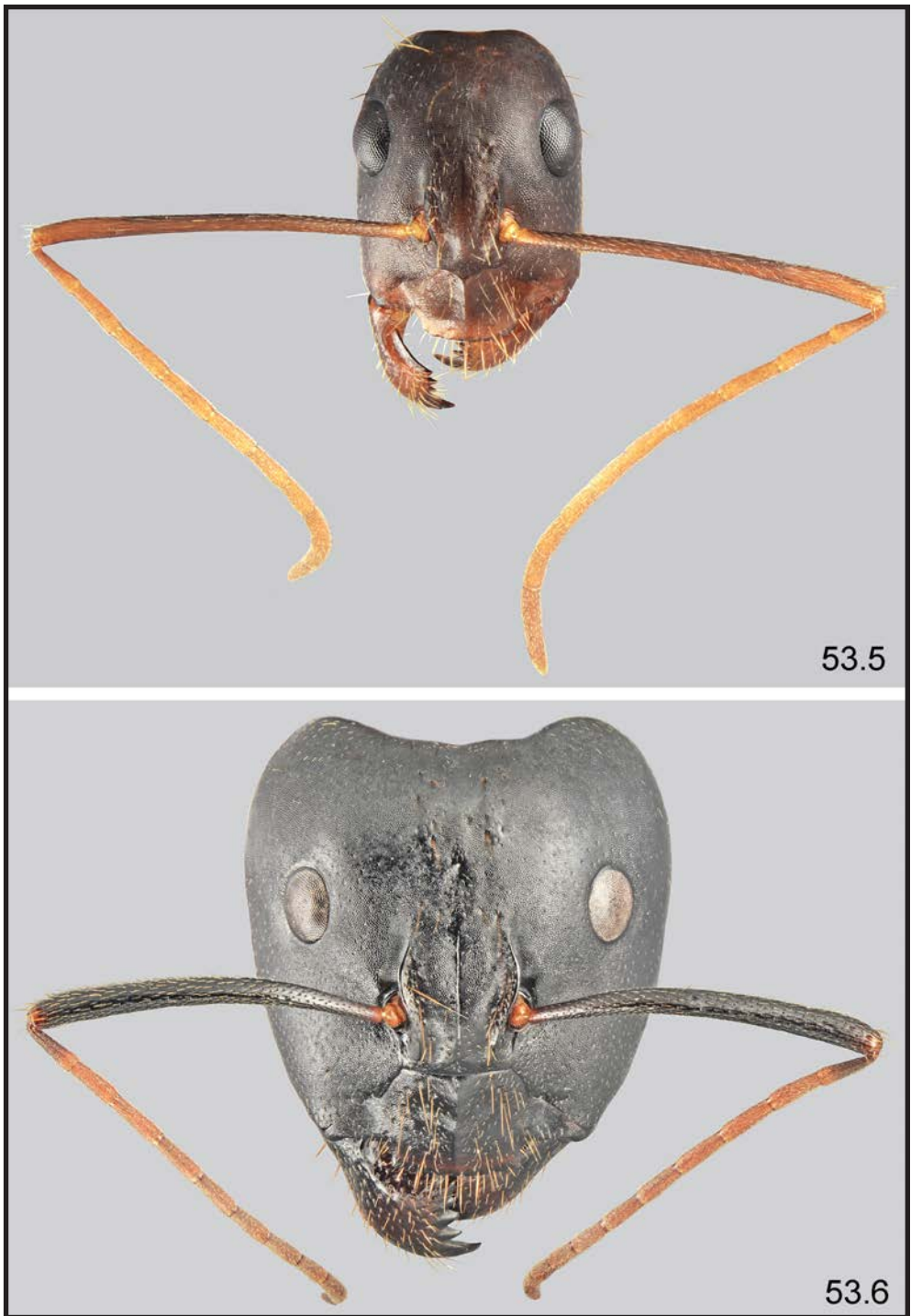

Fig. 53.5-6. *Camponotus ionius* Emery: 5 – minor worker, head, 6 – major worker, head (photographed by Lech Borowiec)



Fig. 53.7-8. *Camponotus ionius* Emery: 7 – gyne, dorsal, 8 – gyne, lateral (photographed by Lech Borowiec)



Fig. 54.1-2. *Camponotus jaliensis* Dalla Torre: 1 – pale minor worker, dorsal, 2 – pale minor worker, lateral (photographed by Lech Borowiec)



Fig. 54.3-4. *Camponotus jaliensis* Dalla Torre: 3 –dark major worker, dorsal, 4 – dark major worker, lateral (photographed by Lech Borowiec)



Fig. 54.5-6. *Camponotus jaliensis* Dalla Torre: 5 – bicoloured form, 6 – the palest form (photographed by Lech Borowiec)

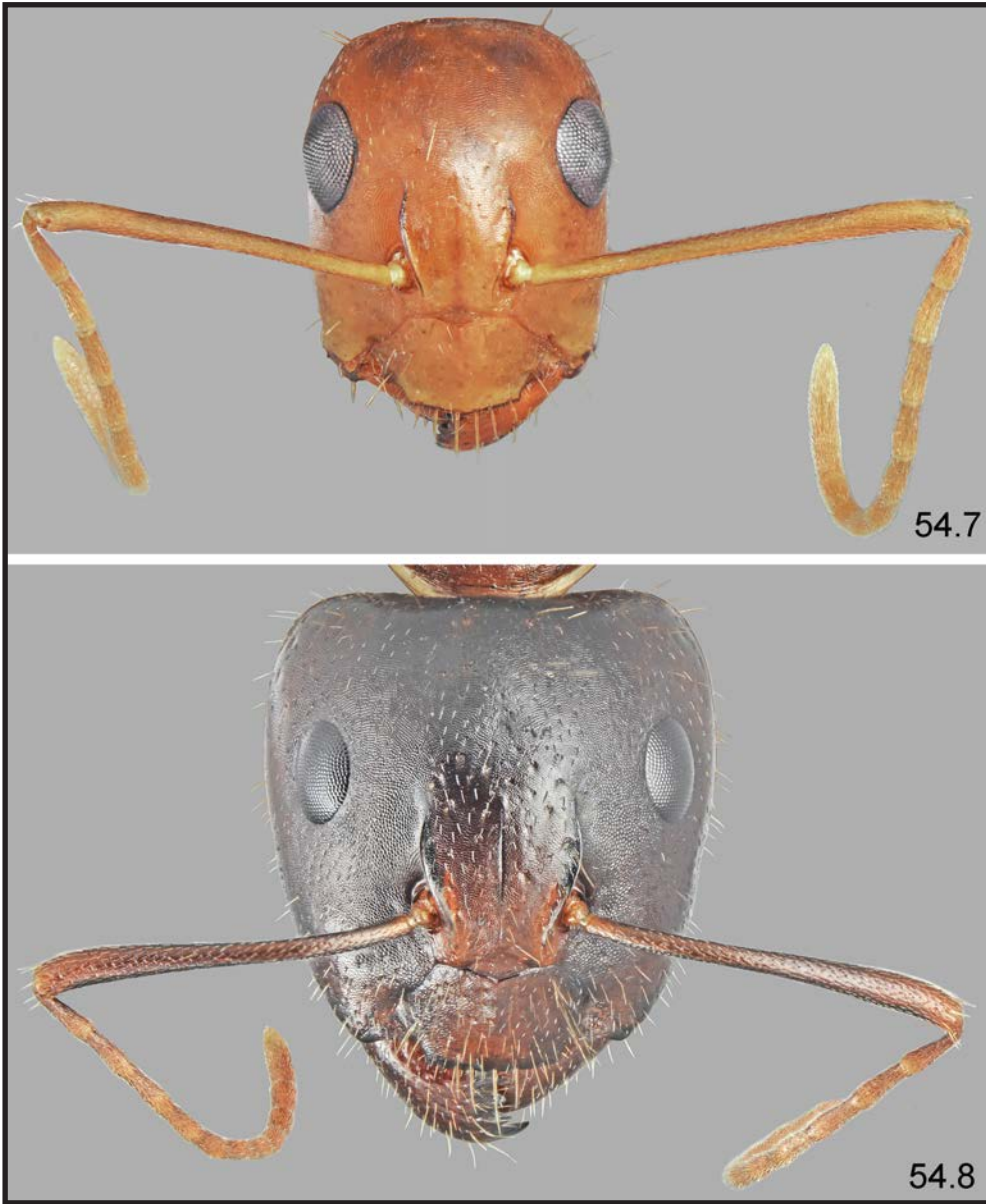

Fig. 54.7-8. *Camponotus jaliensis* Dalla Torre: 7 – minor worker, head, 8 – major worker, head (photographed by Lech Borowiec)



Fig. 54.9-10. *Camponotus jaliensis* Dalla Torre: 9 – gyne, dorsal, 10 – gyne, lateral (photographed by Lech Borowiec)



Fig. 55.1-2. *Camponotus laconicus* Emery: 1 – minor worker, dorsal, 2 – minor worker, lateral (photographed by Lech Borowiec)



Fig. 55.3-4. *Camponotus laconicus* Emery: 3 –major worker, dorsal, 4 – major worker, lateral (photographed by Lech Borowiec)



Fig. 55.5-6. *Camponotus laconicus* Emery: 5 – minor worker, head, 6 – major worker, head (photographed by Lech Borowiec)



Fig. 55.7-8. *Camponotus laconicus* Emery: 7 – gyne, dorsal, 8 – gyne, lateral (photographed by Lech Borowiec)



Fig. 56.1-2. *Camponotus oertzeni* Forel: 1 – minor worker, dorsal, 2 – minor worker, lateral (photographed by Lech Borowiec)



Fig. 56.3-4. *Camponotus oertzeni* Forel: 3 –major worker, dorsal, 4 – major worker, lateral (photographed by Lech Borowiec)



Fig. 56.5-6. *Camponotus oertzeni* Forel: 5 – the palest, typical form from Samos, 6 – the darkest form from Ionian Islands (photographed by Lech Borowiec)

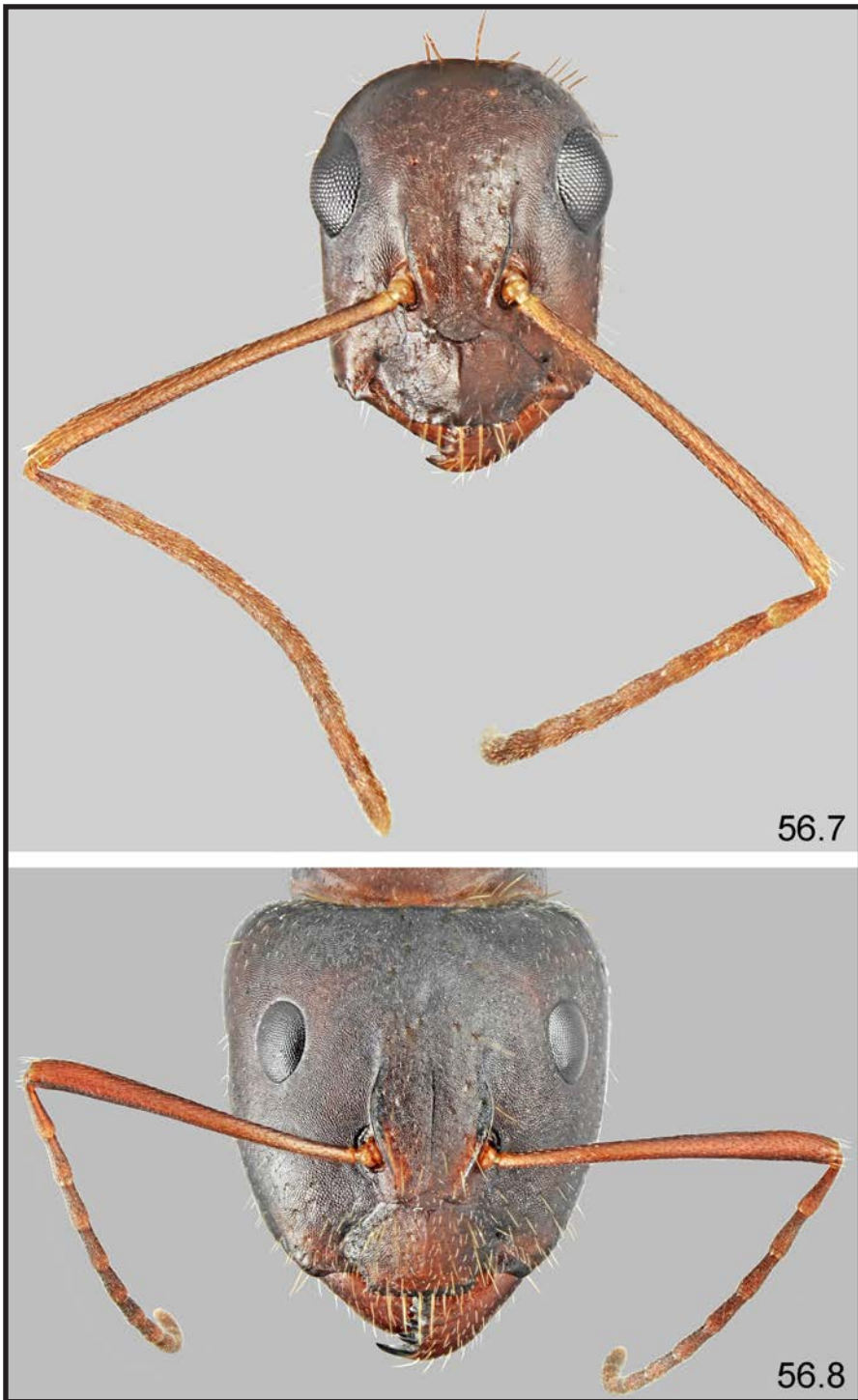

Fig. 56.7-8. *Camponotus oertzeni* Forel: 7 – minor worker, head, 7 – major worker, head (photographed by Lech Borowiec)



Fig. 56.9-10. *Camponotus oertzeni* Forel: 9 – pale form, 10 – setation of posterior margin of the first gastral tergite (photographed by Lech Borowiec)



Fig. 56.11-12. *Camponotus oertzeni* Forel: 11 – gyne, dorsal, 12 – gyne, lateral (photographed by Lech Borowiec)

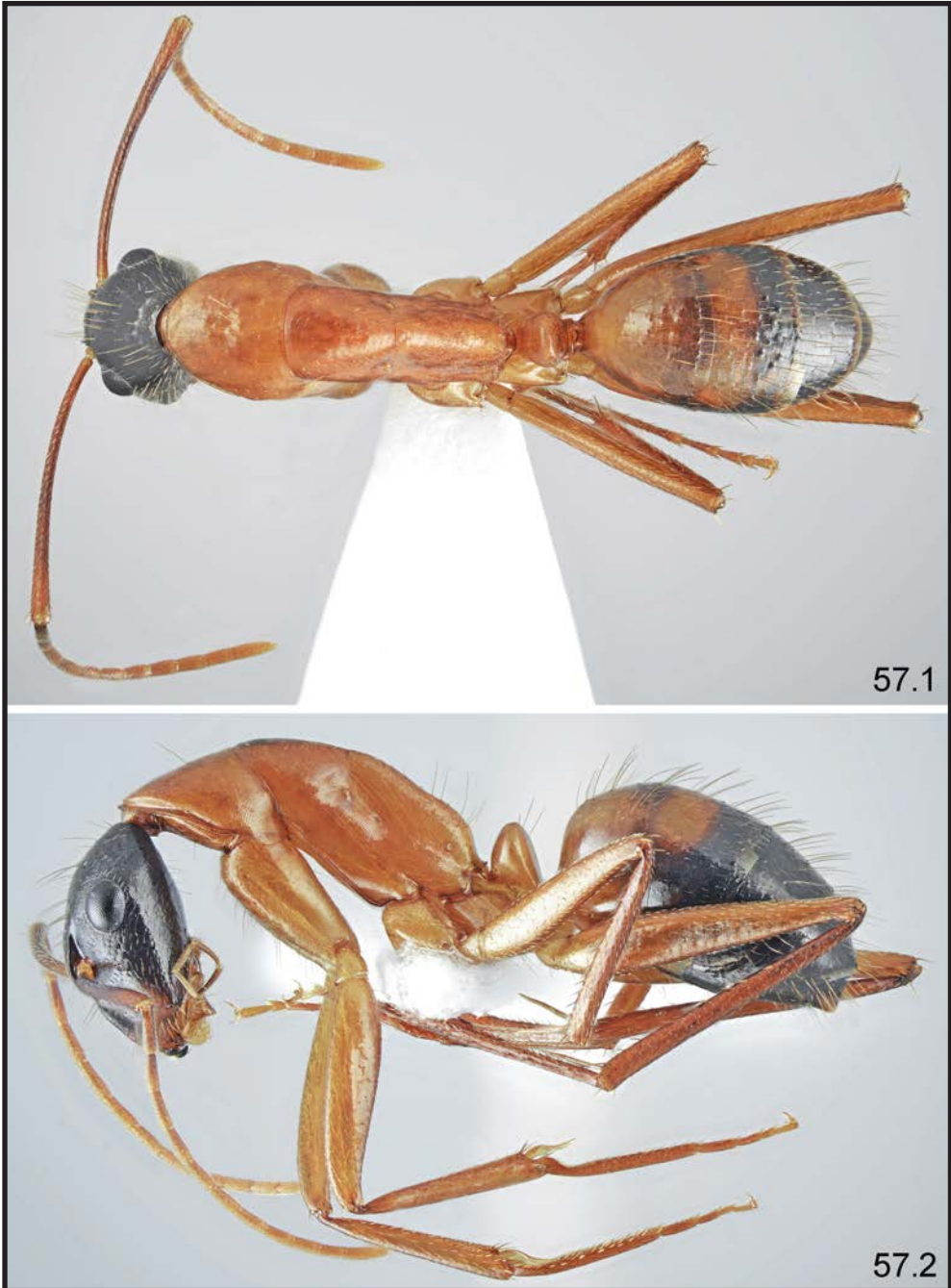

Fig. 57.1-2. *Camponotus samius* Forel: 1 – minor worker, dorsal, 2 – minor worker, lateral (photographed by Lech Borowiec)



Fig. 57.3-4. *Camponotus samius* Forel: 3 –major worker, dorsal, 4 – major worker, lateral (photographed by Lech Borowiec)

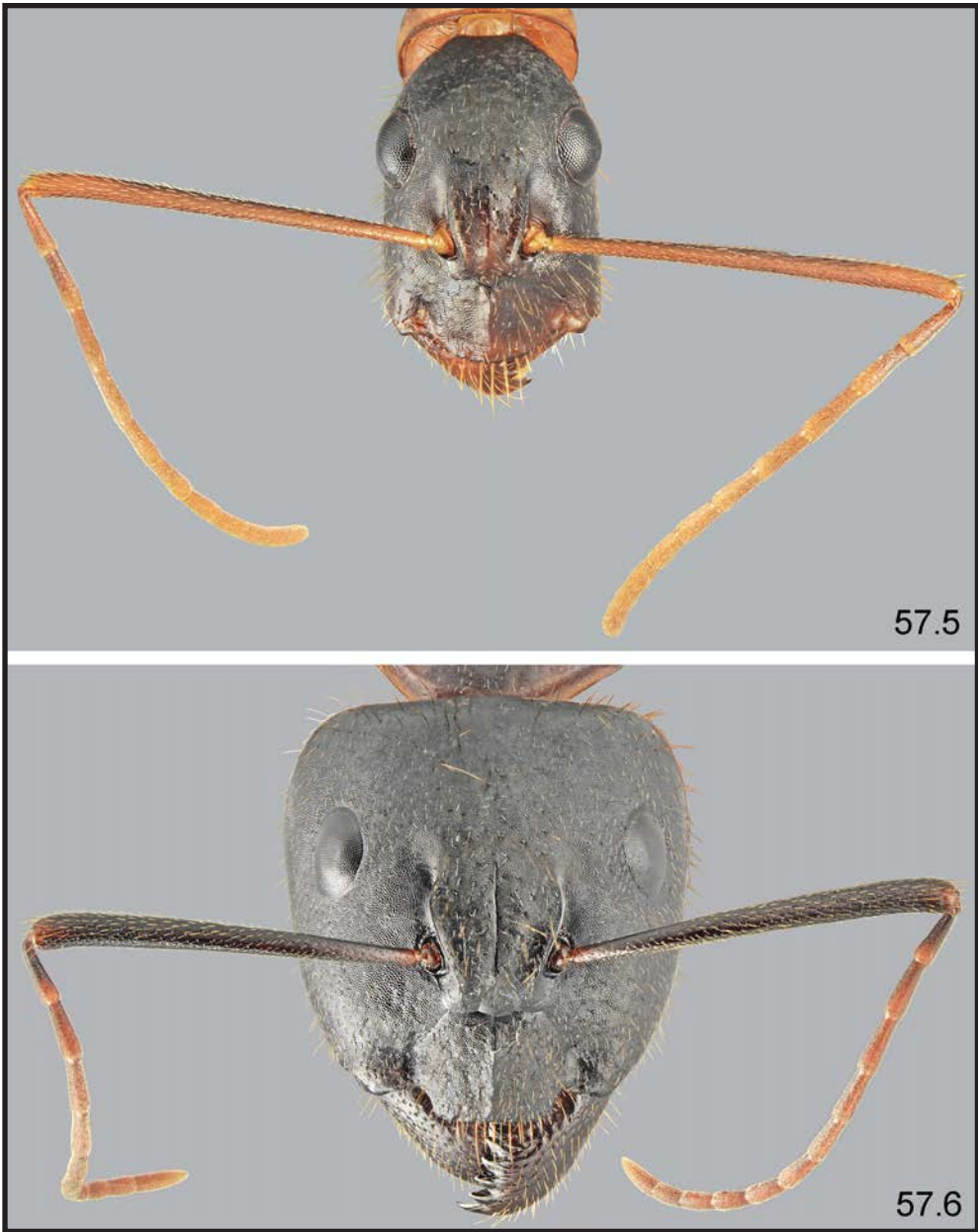

Fig. 57.5-6. *Camponotus samius* Forel: 5 – minor worker, head, 6 – major worker, head (photographed by Lech Borowiec)



Fig. 57.7-8. *Camponotus samius* Forel: 7 – gyne, dorsal, 8 – gyne, lateral (photographed by Lech Borowiec)



Fig. 57.9. *Camponotus samius* Forel – male, lateral (photographed by Lech Borowiec)

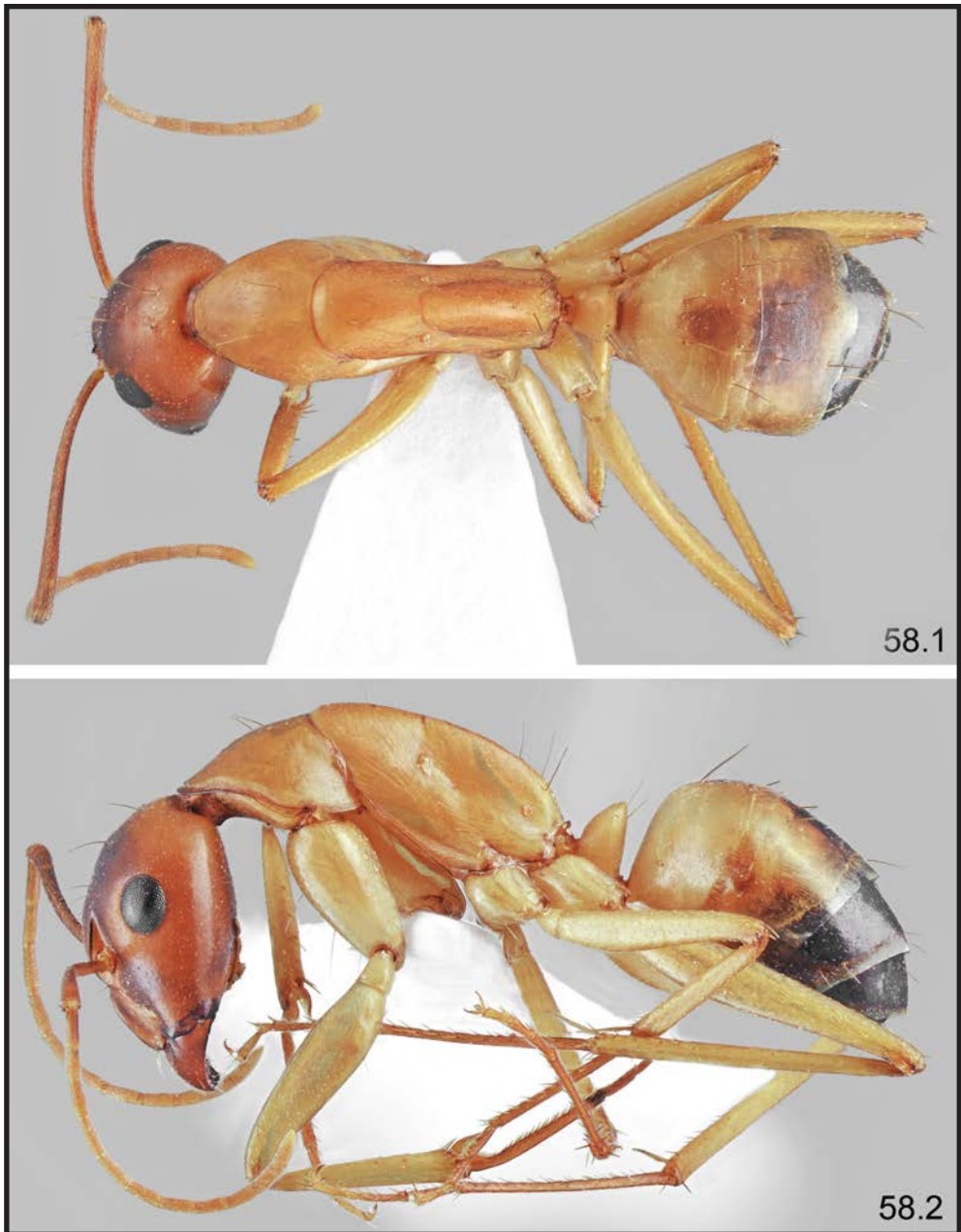

Fig. 58.1-2. *Camponotus sanctus* Forel: 1 – minor worker, dorsal, 2 – minor worker, lateral (photographed by Lech Borowiec)

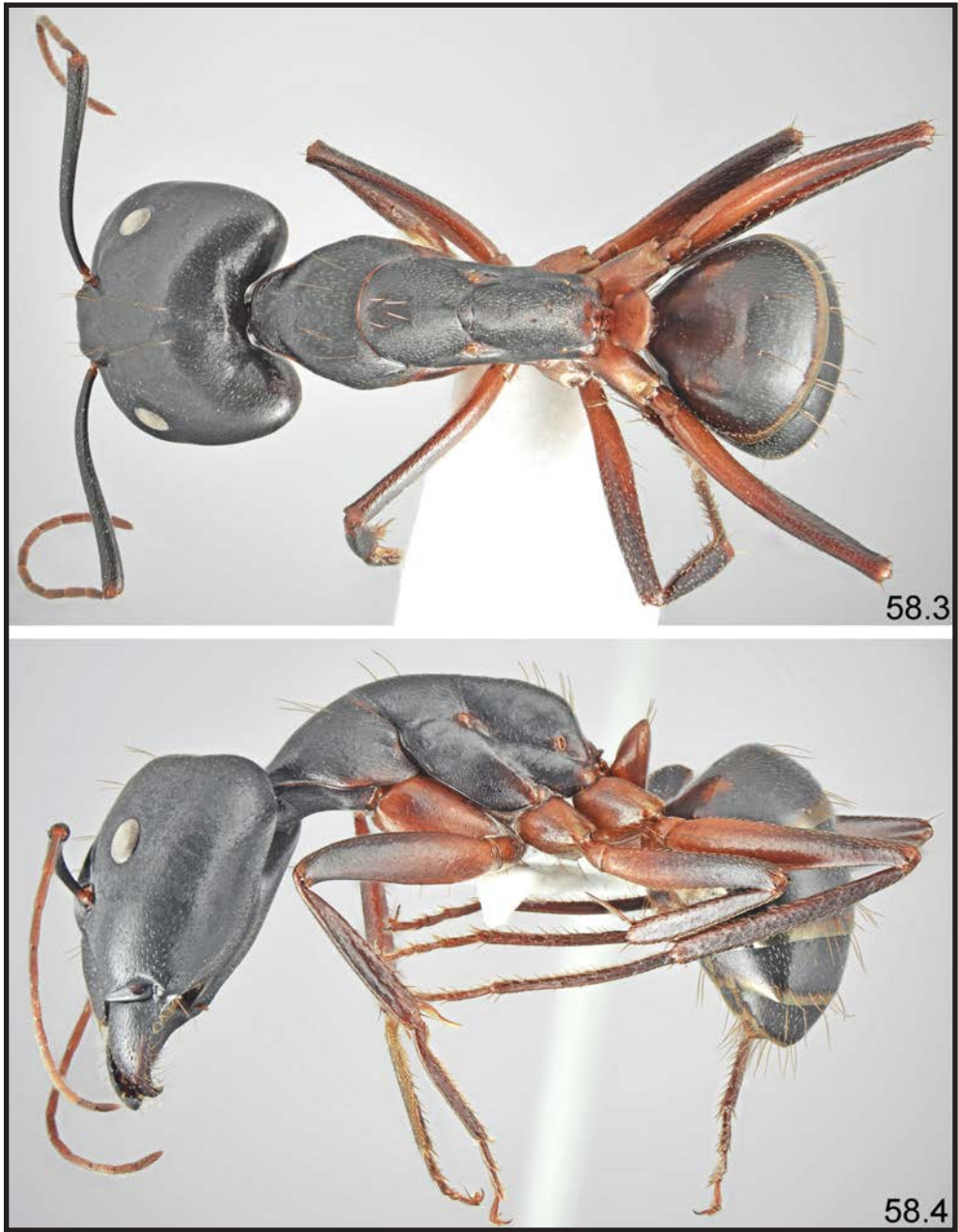

Fig. 58.3-4. *Camponotus sanctus* Forel: 3 –major worker, dorsal, 4 – major worker, lateral (photographed by Lech Borowiec)



Fig. 58.5-6. *Camponotus sanctus* Forel: 5 – minor worker, head, 6 – major worker, head (photographed by Lech Borowiec)



Fig. 58.7-8. *Camponotus sanctus* Forel: 7 – bicolours minor worker, 8 – medium worker (photographed by Lech Borowiec)



Fig. 58.9-10. *Camponotus sanctus* Forel: 9 – gyne, dorsal, 10 – gyne, lateral (photographed by Lech Borowiec)

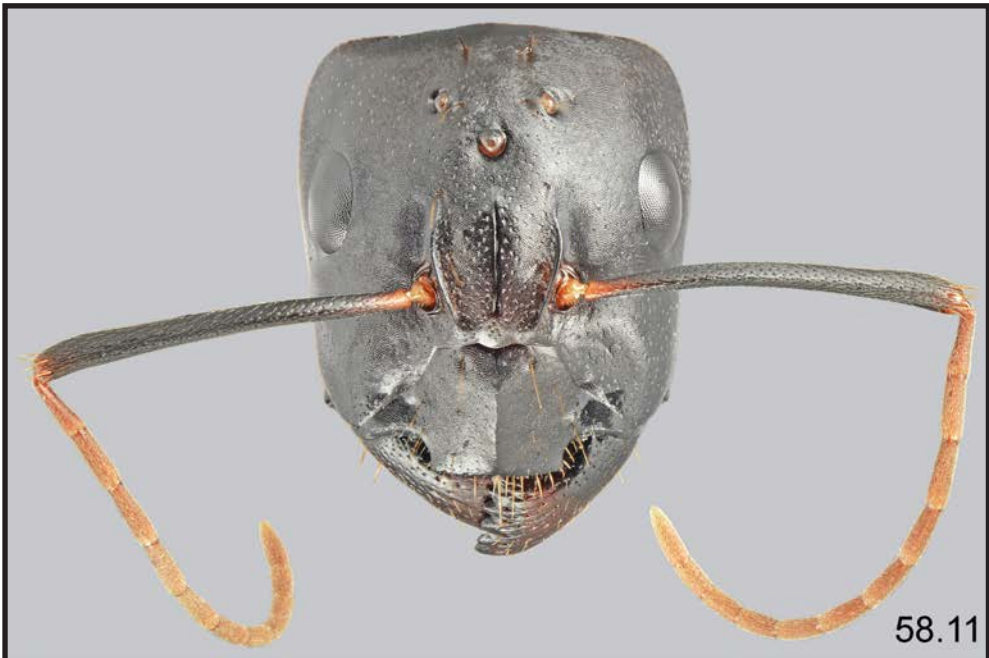

58.11



58.12

Fig. 58.11-12. *Camponotus sanctus* Forel: 11 – gyne, head, 12 – male, lateral (photographed by Lech Borowiec)



Fig. 59.1-2. *Camponotus sannini* Tohmé & Tohmé: 1 – minor worker, dorsal, 2 – minor worker, lateral (photographed by Lech Borowiec)



Fig. 59.3-4. *Camponotus sannini* Tohmé & Tohmé: 3 –major worker, dorsal, 4 – major worker, lateral (photographed by Lech Borowiec)



Fig. 59.5-6. *Camponotus sannini* Tohmé & Tohmé: 5 – minor worker, head, 6 – major worker, head (photographed by Lech Borowiec)



Fig. 60.1-2. *Cataglyphis cretica* Forel: 1 – worker, dorsal, 2 – worker, lateral (photographed by Lech Borowiec)



Fig. 60.3-4. *Cataglyphis cretica* Forel: 3 – worker, head, 4 – gyne, head (photographed by Lech Borowiec)



Fig. 60.5-6. *Cataglyphis cretica* Forel: 5 – gyne, dorsal, 6 – gyne, lateral (photographed by Lech Borowiec)



Fig. 60.7. *Cataglyphis cretica* Forel – male, lateral (photographed by Lech Borowiec)

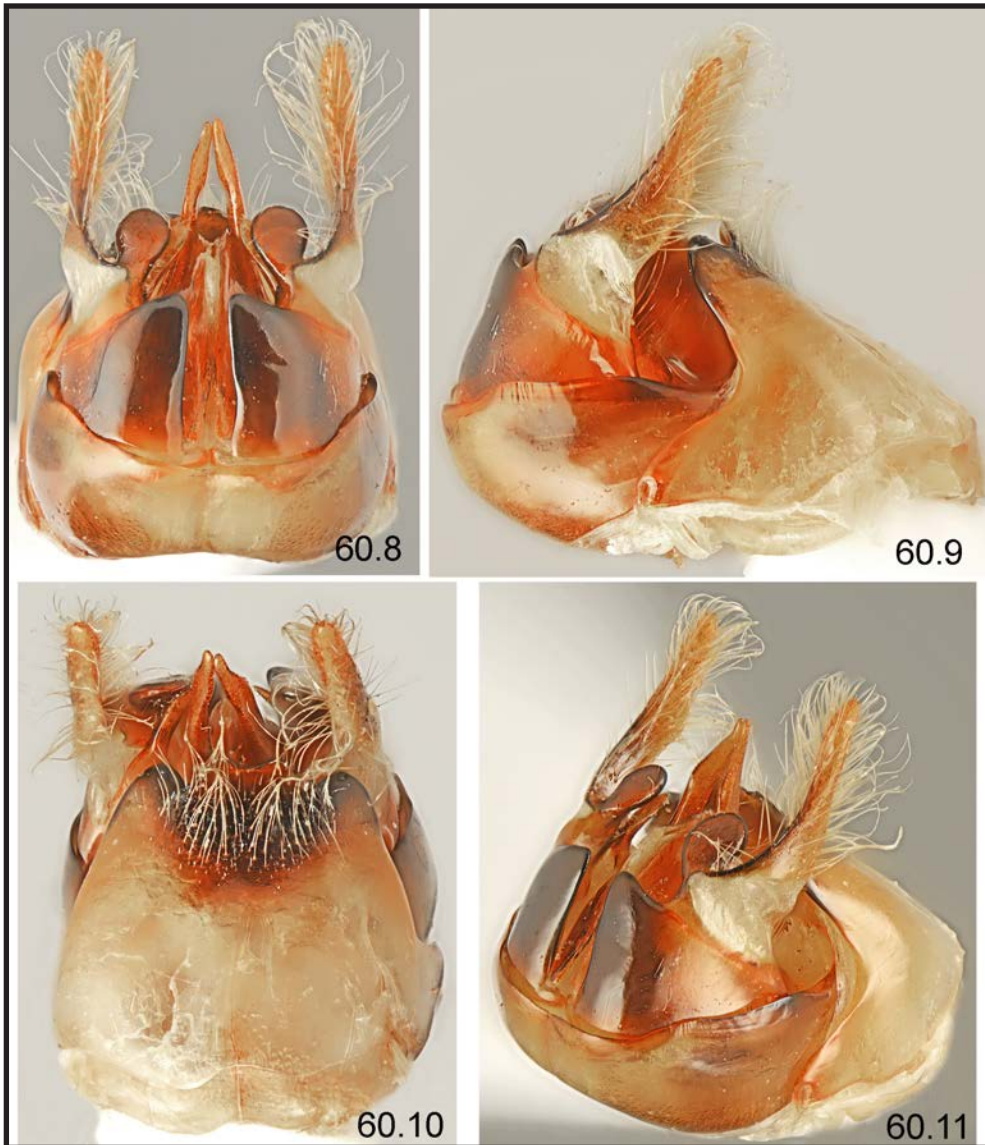

Fig. 60.8-11. *Cataglyphis cretica* Forel, male genitalia: 8 – dorsal, 9 – lateral, 10 – ventral, 11 – dorsolateral (photographed by Lech Borowiec)

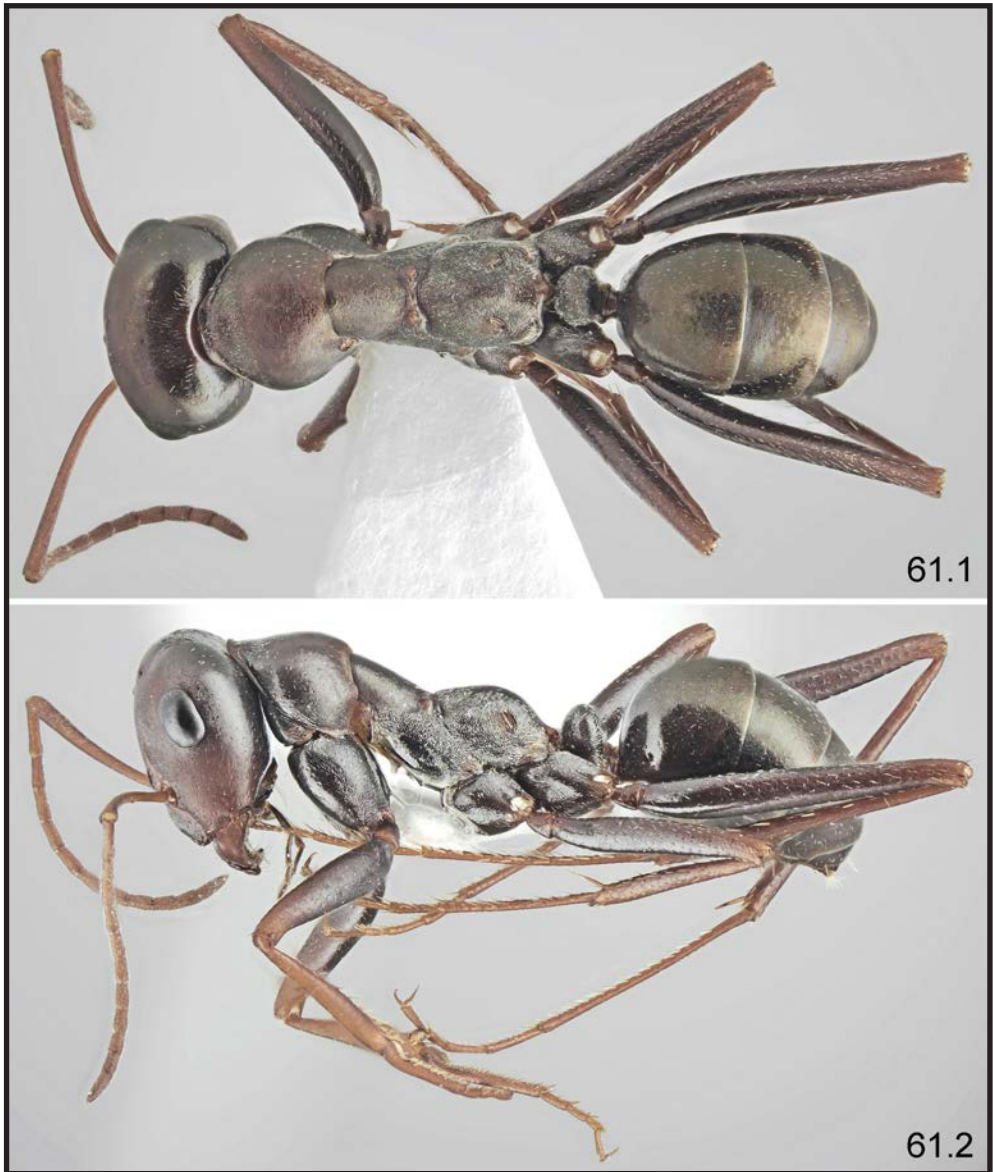

Fig. 61.1-2. *Cataglyphis hellenica* (Forel), worker of northern population: 1 – worker, dorsal, 2 – worker, lateral (photographed by Lech Borowiec)



Fig. 61.3-4. *Cataglyphis hellenica* (Forel): 3 – worker, head, 4 – gyne, head (photographed by Lech Borowiec)



Fig. 61.5-6. *Cataglyphis hellenica* (Forel): 5 – gyne, dorsal, 6 – gyne, lateral (photographed by Lech Borowiec)

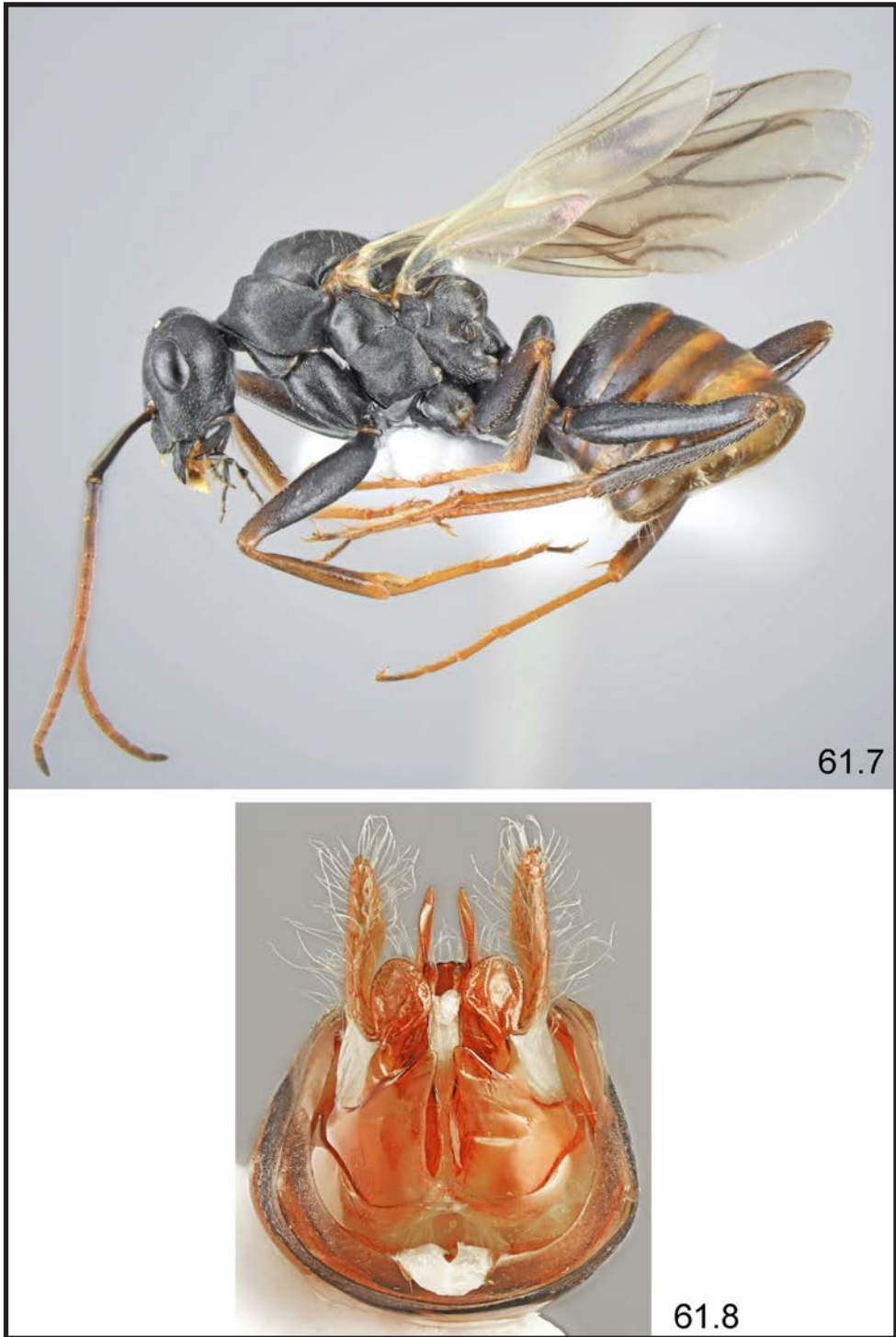

Fig. 61.7-8. *Cataglyphis hellenica* (Forel): 7 – male, lateral, 8 – male genitalia of populations from Sterea Ellas (photographed by Lech Borowiec)



Fig. 61.9-12. *Cataglyphis hellenica* (Forel), male genitalia of northern populations: 9 – dorsal, 10 – lateral, 11 – ventral, 12 – dorsolateral (photographed by Lech Borowiec)



Fig. 61.13-14. *Cataglyphis hellenica* (Forel), workers of southern population: 13 – major worker, lateral, 14 – minor worker, lateral (photographed by Lech Borowiec)

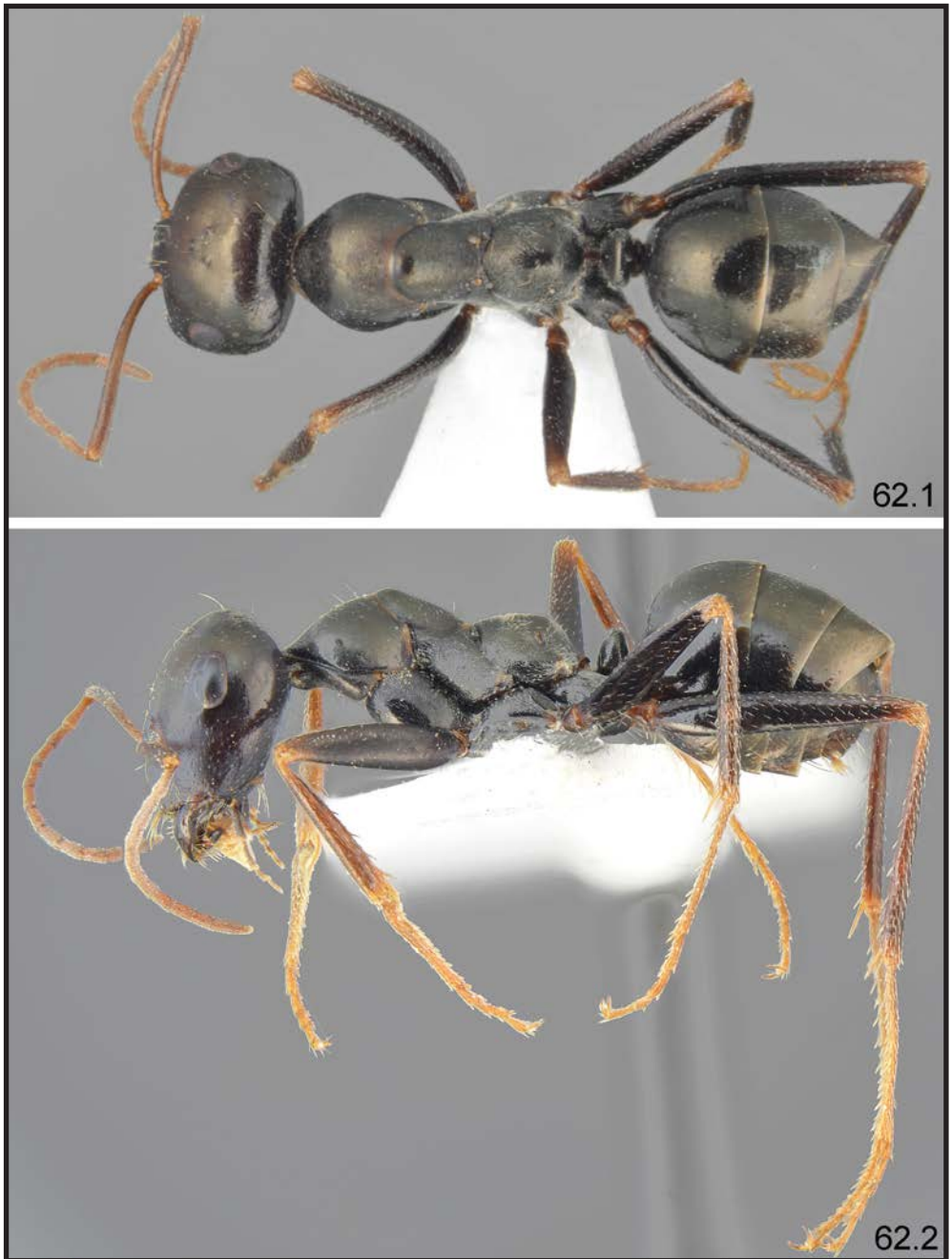

Fig. 62.1-2. *Cataglyphis minos* sp. nov.: 1 – holotype major worker, dorsal, 2 – holotype major worker, lateral (photographed by Lech Borowiec)

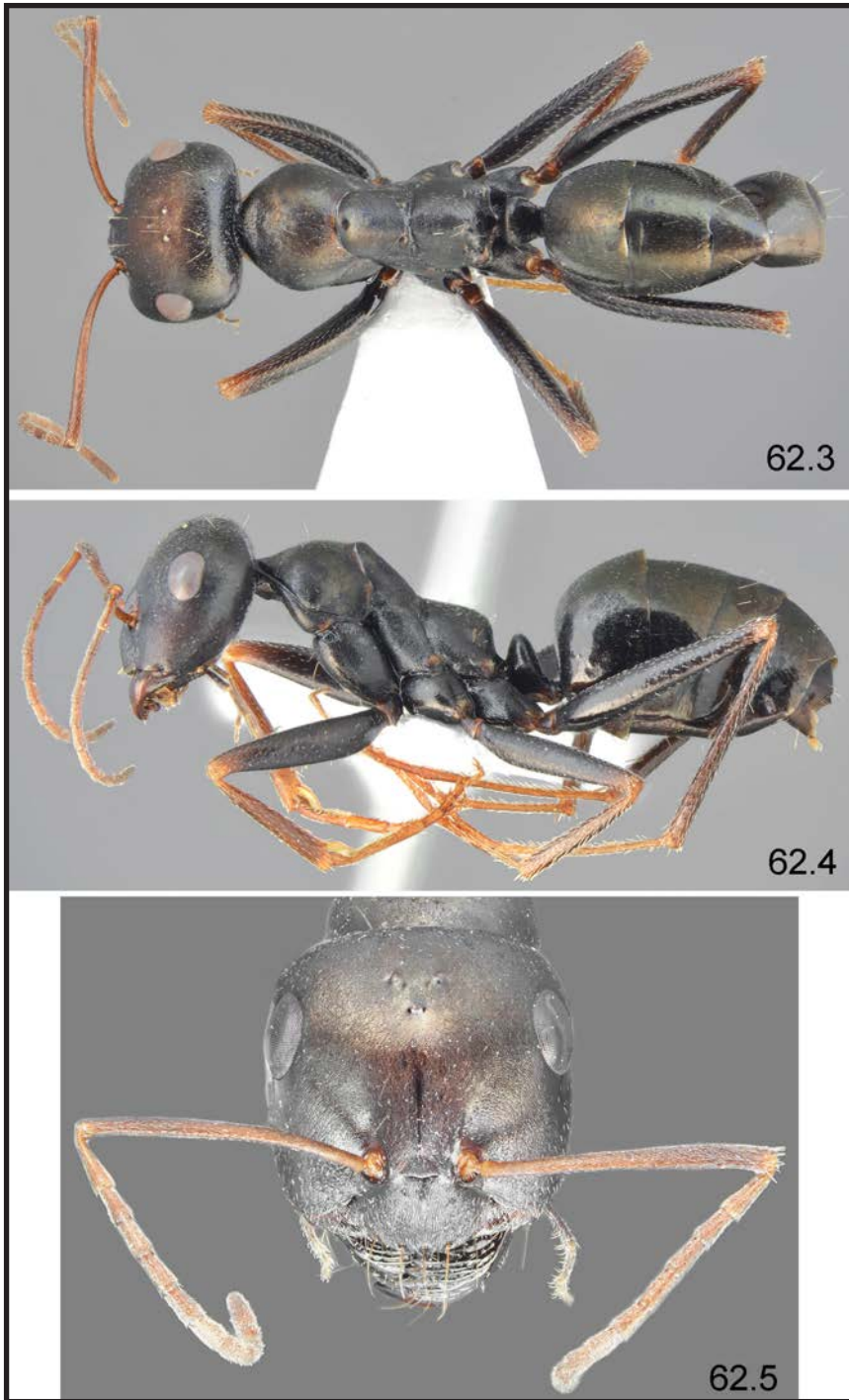

Fig. 62.3-5. *Cataglyphis minos* sp. nov.: 3 – setose major worker, dorsal, 4 – setose major worker, lateral, 5 – holotype major worker, head (photographed by Lech Borowiec)

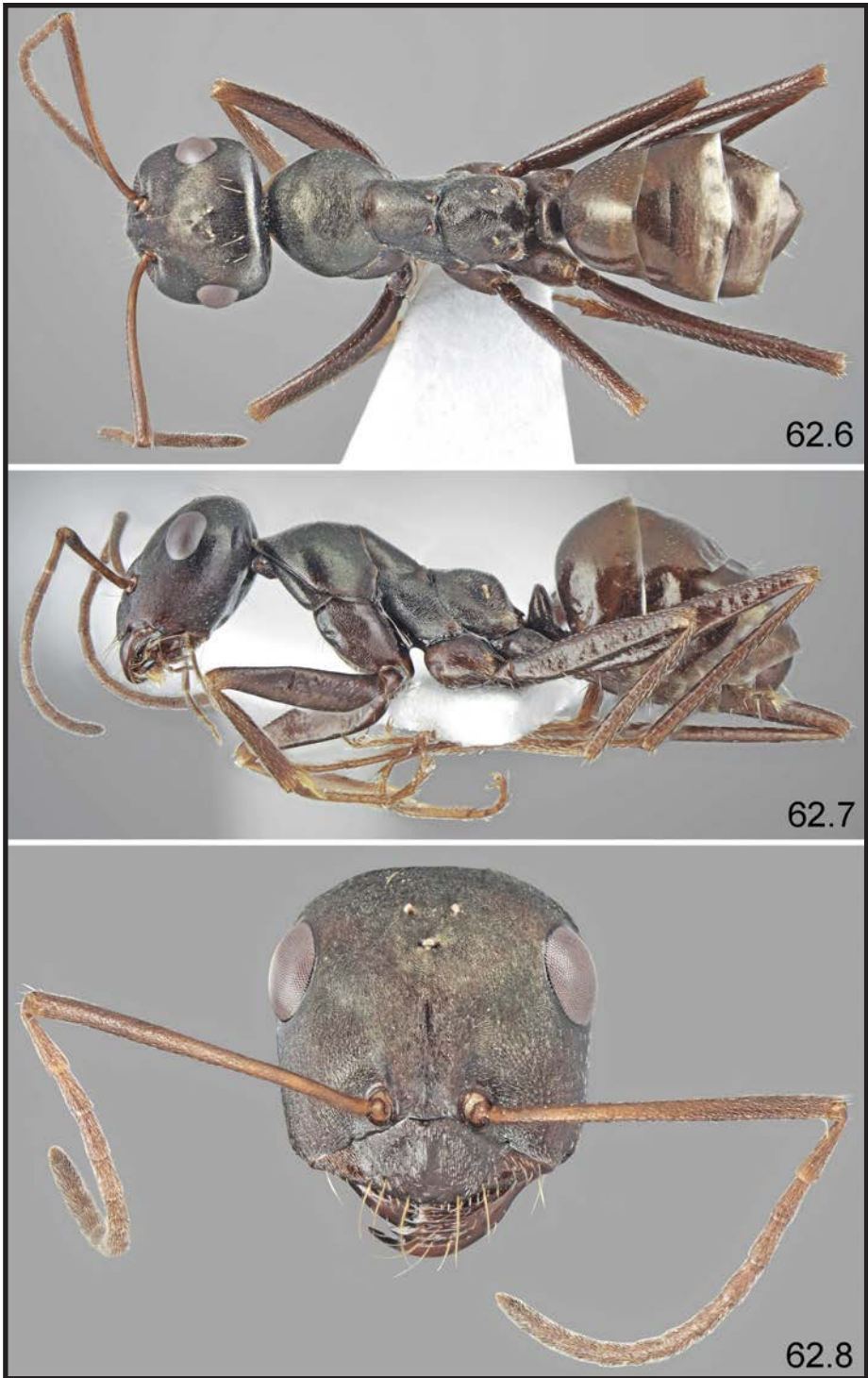

Fig. 62.6-8. *Cataglyphis minos* sp. nov.: 6 – minor worker, dorsal, 7 – minor worker, lateral, 8 – minor worker, head (photographed by Lech Borowiec)

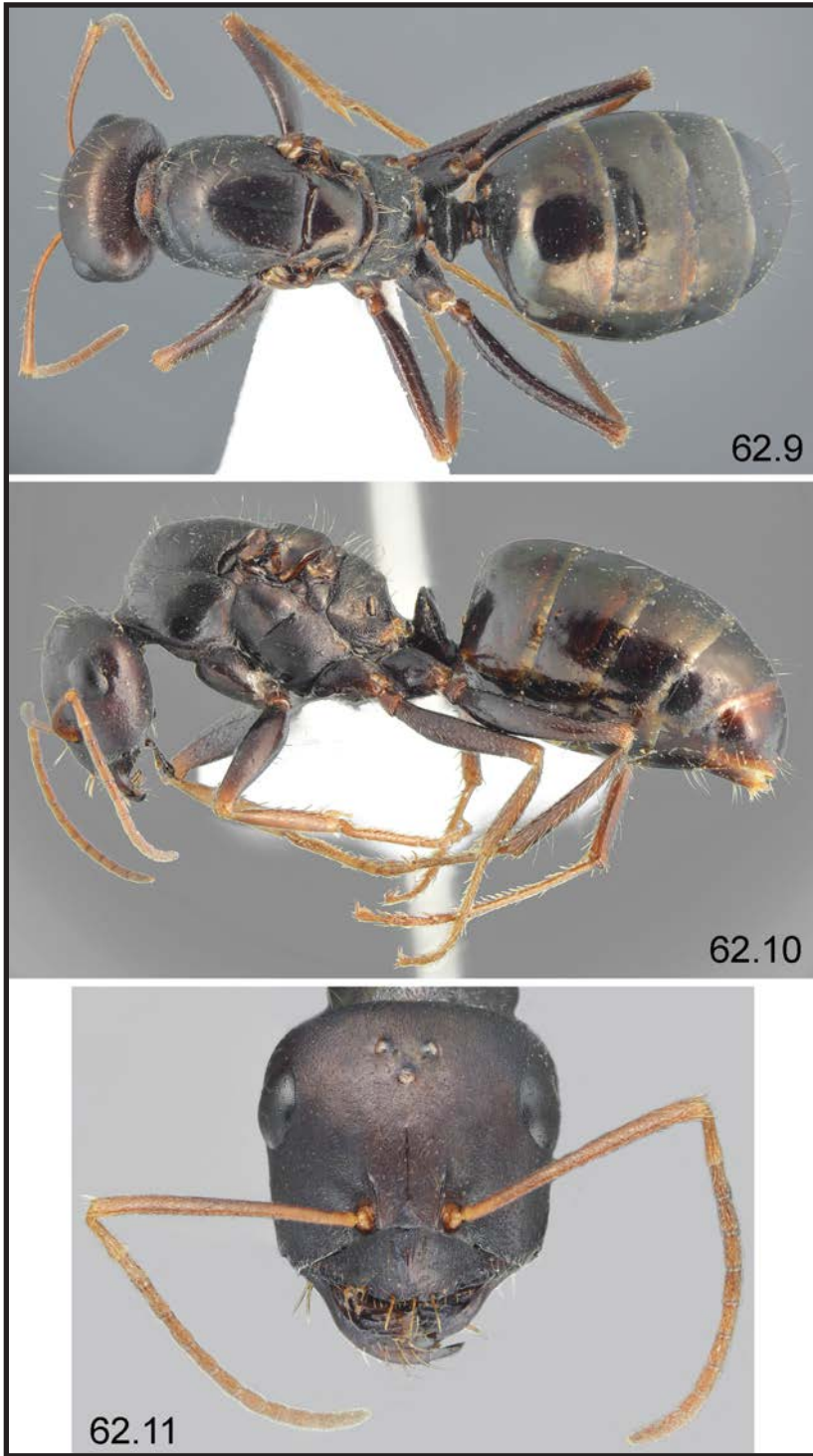

Fig. 62.9-11. *Cataglyphis minos* sp. nov.: 9 – gyne, dorsal, 10 – gyne, lateral, 11 – gyne, head (photographed by Lech Borowiec)

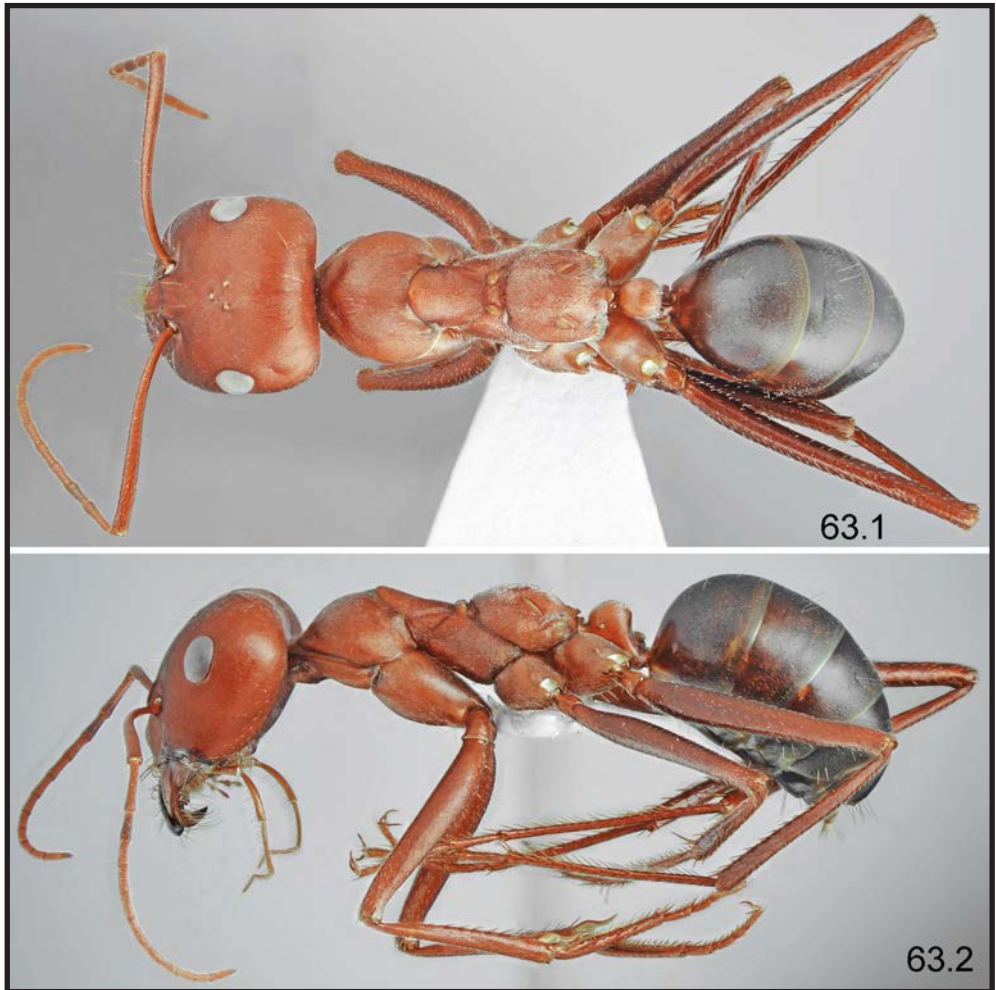

Fig. 63.1-2. *Cataglyphis nodus* (Brullé), typical pale form: 1 – worker, dorsal, 2 – worker, lateral (photographed by Lech Borowiec)



Fig. 63.3-4. *Cataglyphis nodus* (Brullé): 3 – worker, head, 4 – gyne, head (photographed by Lech Borowiec)



Fig. 63.5-6. *Cataglyphis nodus* (Brullé), dark form from Samos: 5 – worker, dorsal, 6 – worker, lateral (photographed by Lech Borowiec)



Fig. 63.7-8. *Cataglyphis nodus* (Brullé): 7 – gyne, dorsal, 8 – gyne, lateral (photographed by Lech Borowiec)



Fig. 63.9. *Cataglyphis nodus* (Brullé) – male, lateral (photographed by Lech Borowiec)



Fig. 64.1-2. *Cataglyphis viaticoides* André: 1 – worker, dorsal, 2 – worker, lateral (photographed by Lech Borowiec)

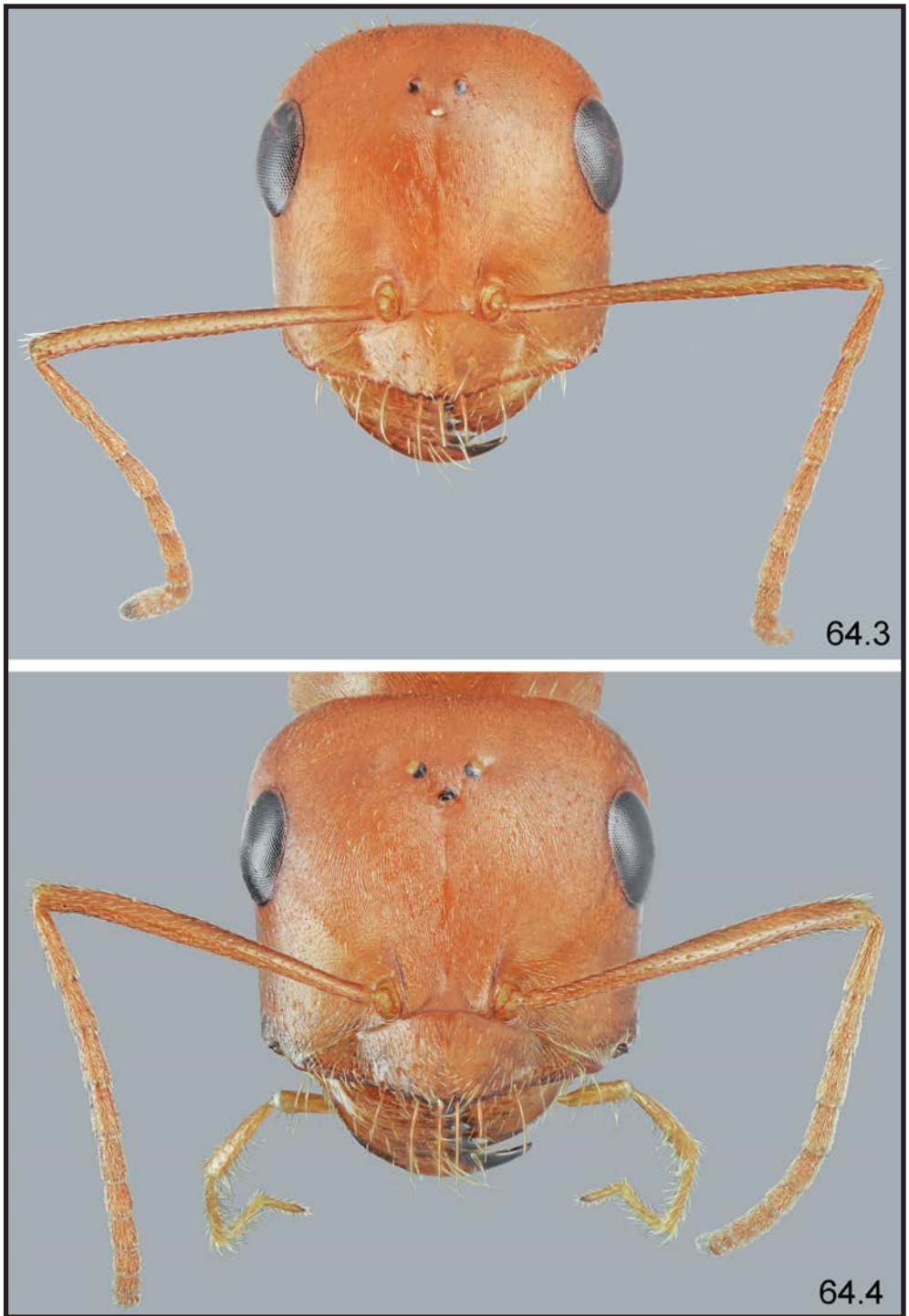

Fig. 64.3-4. *Cataglyphis viaticoides* André: 3 – worker, head, 4 – gyne, head (photographed by Lech Borowiec)



Fig. 64.5-6. *Cataglyphis viaticoides* André: 5 – gyne, dorsal, 6 – gyne, lateral (photographed by Lech Borowiec)



Fig. 65.1-2. *Colobopsis truncata* (Spinola): 1 – minor worker, dorsal, 2 – minor worker, lateral (photographed by Lech Borowiec)



Fig. 65.3-4. *Colobopsis truncata* (Spinola): 3 –major worker, dorsal, 4 – major worker, lateral (photographed by Lech Borowiec)



Fig. 65.5-6. *Colobopsis truncata* (Spinola): 5 – minor worker, head, 6 – major worker, head (photographed by Lech Borowiec)



Fig. 65.7-9. *Colobopsis truncata* (Spinola): 7 – gyne, dorsal, 8 – gyne, lateral, 9 – gyne, head (photographed by Lech Borowiec)



Fig. 66.1-2. *Formica lugubris* Zetterstedt: 1 – worker, dorsal, 2 – worker, lateral (photographed by Lech Borowiec)

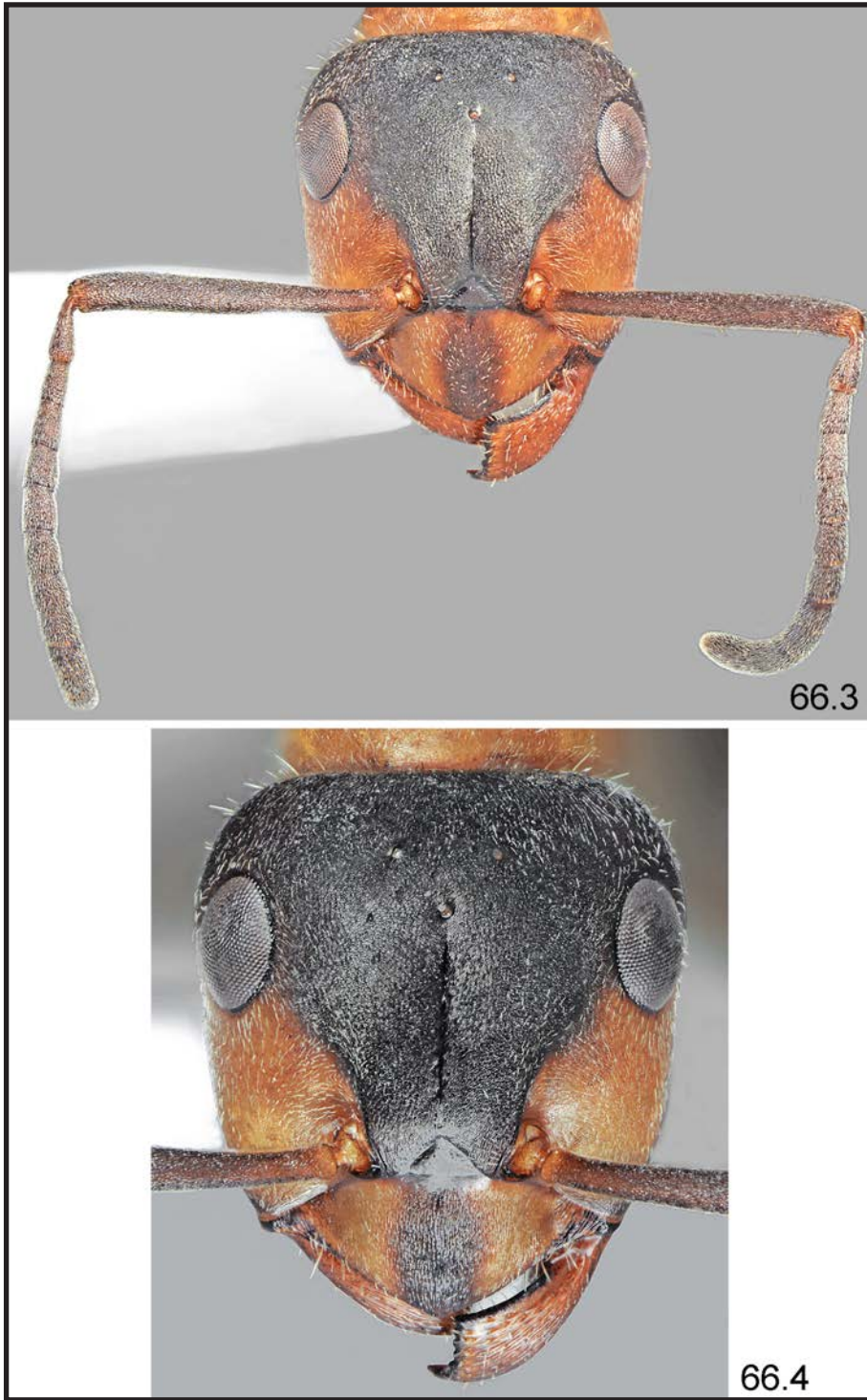

Fig. 66.3-4. *Formica lugubris* Zetterstedt: 3 – worker, head and antennae, 4 – worker, head (photographed by Lech Borowiec)



Fig. 66.5-6. *Formica lugubris* Zetterstedt: 5 – gyne, dorsal, 6 – gyne, lateral (photographed by Lech Borowiec)

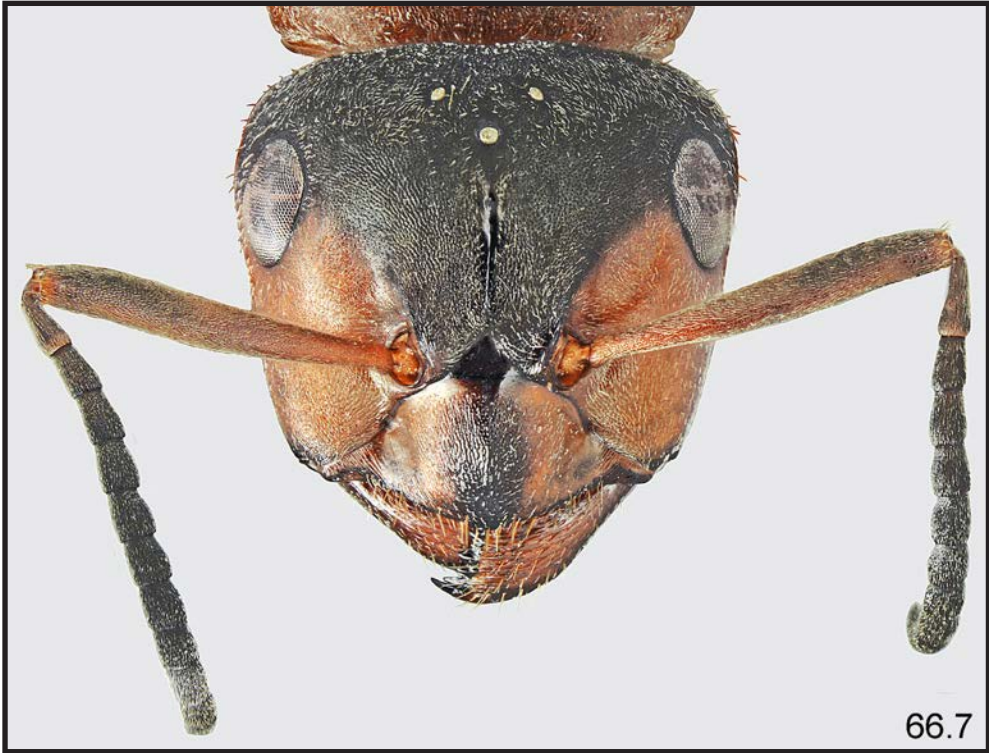

Fig. 66.7. *Formica lugubris* Zetterstedt – gyne, head (photographed by Lech Borowiec)



Fig. 67.1-2. *Formica polyclena* Förster: 1 – worker, dorsal, 2 – worker, lateral (photographed by Lech Borowiec)

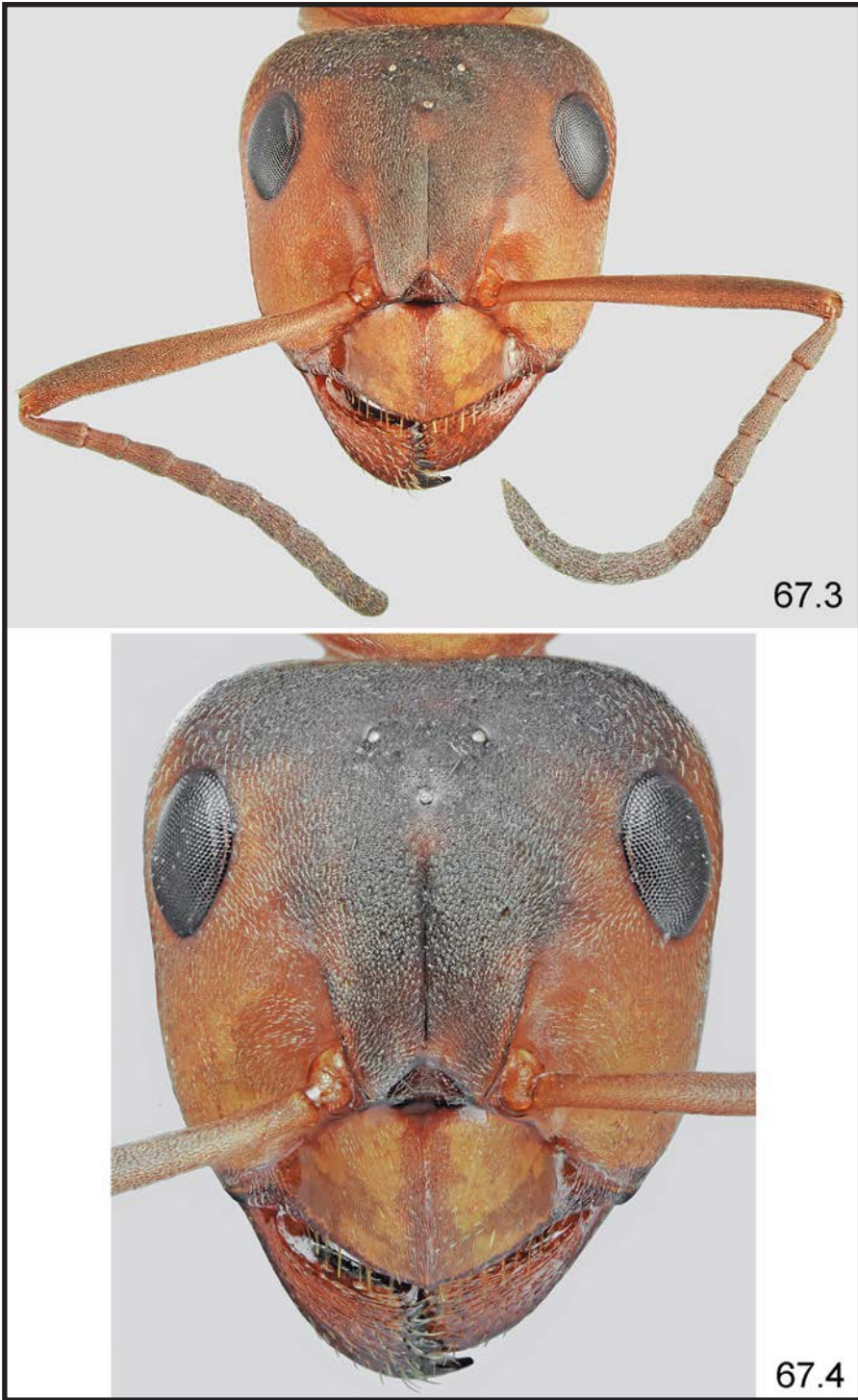

Fig. 67.3-4. *Formica polycтена* Förster: 3 – worker, head and antennae, 4 – worker, head (photographed by Lech Borowiec)

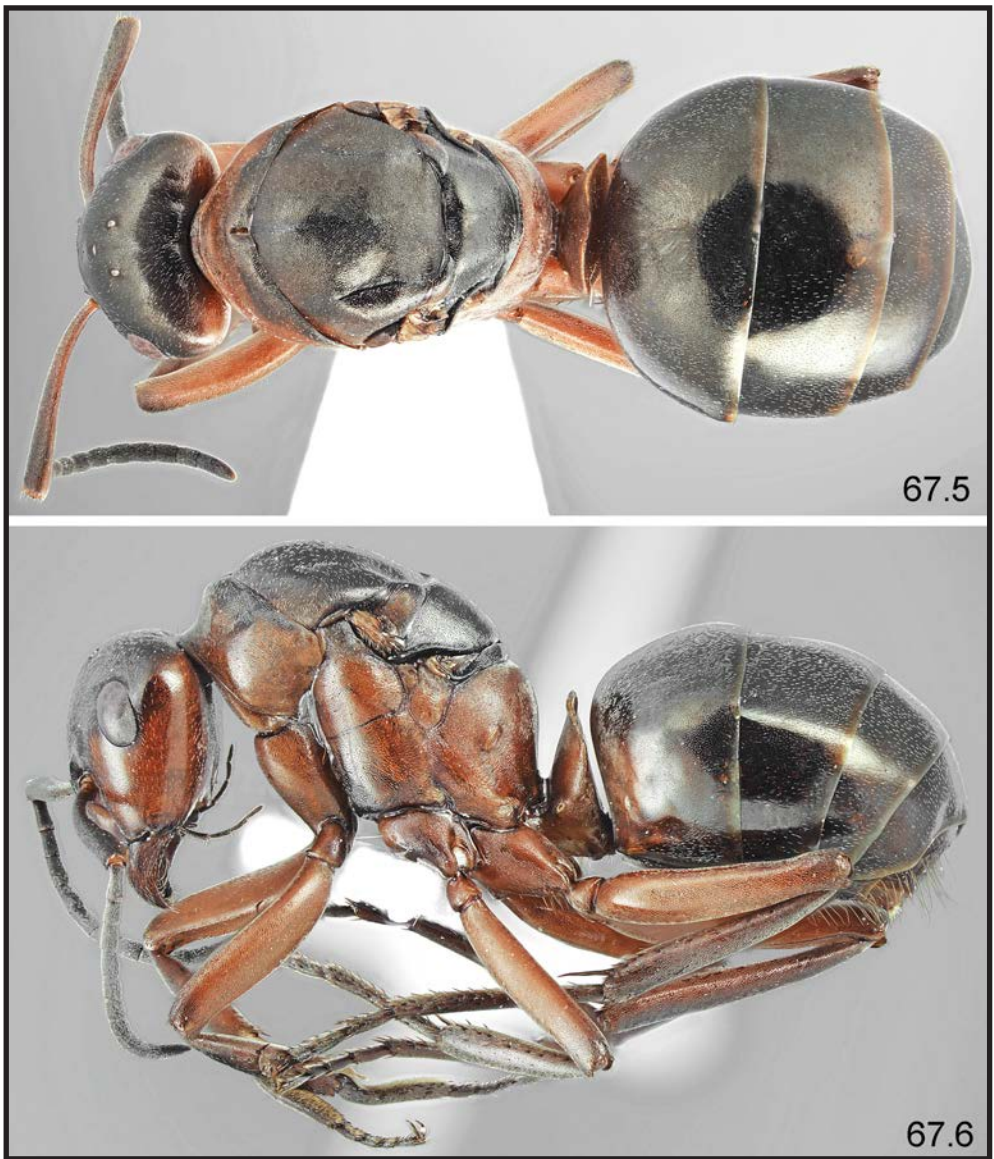

Fig. 67.5-6. *Formica polycltana* Förster: 5 – gyne, dorsal, 6 – gyne, lateral (photographed by Lech Borowiec)



Fig. 67.7. *Formica polycytena* Förster – gyne, head (photographed by Lech Borowiec)



Fig. 68.1-2. *Formica pratensis* Retzius: 1 – worker, dorsal, 2 – worker, lateral (photographed by Lech Borowiec)



Fig. 68.3-4. *Formica pratensis* Retzius: 3 – worker, head and antennae, 4 – worker, head (photographed by Lech Borowiec)



Fig. 68.5-6. *Formica pratensis* Retzius: 5 – gyne, dorsal, 6 – gyne, lateral (photographed by Lech Borowiec)



Fig. 68.7. *Formica pratensis* Retzius – gyne, head (photographed by Lech Borowiec)



Fig. 69.1-2. *Formica rufa* Linnaeus: 1 – worker, dorsal, 2 – worker, lateral (photographed by Lech Borowiec)

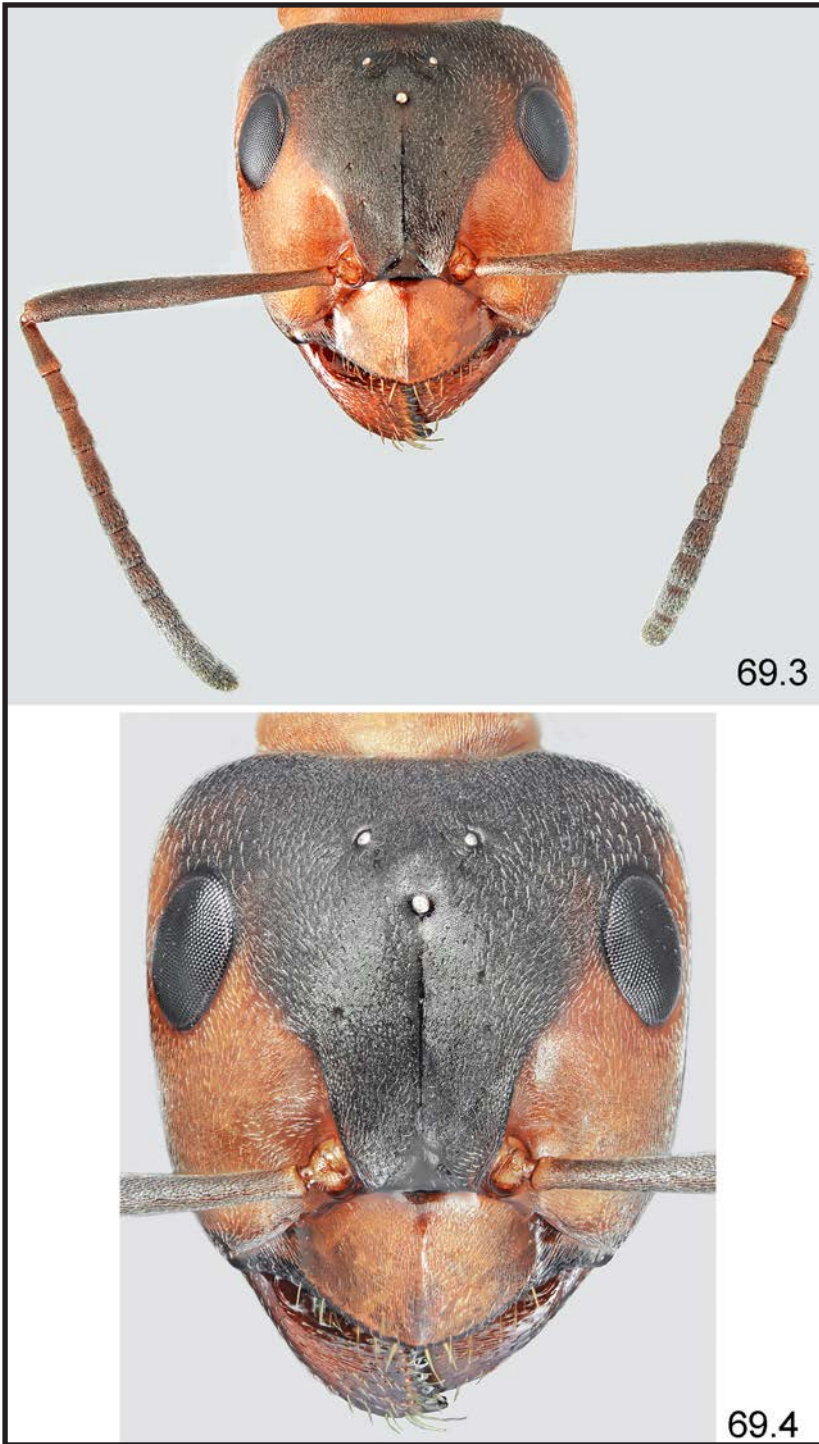

Fig. 69.3-4. *Formica rufa* Linnaeus: 3 – worker, head and antennae, 4 – worker, head (photographed by Lech Borowiec)

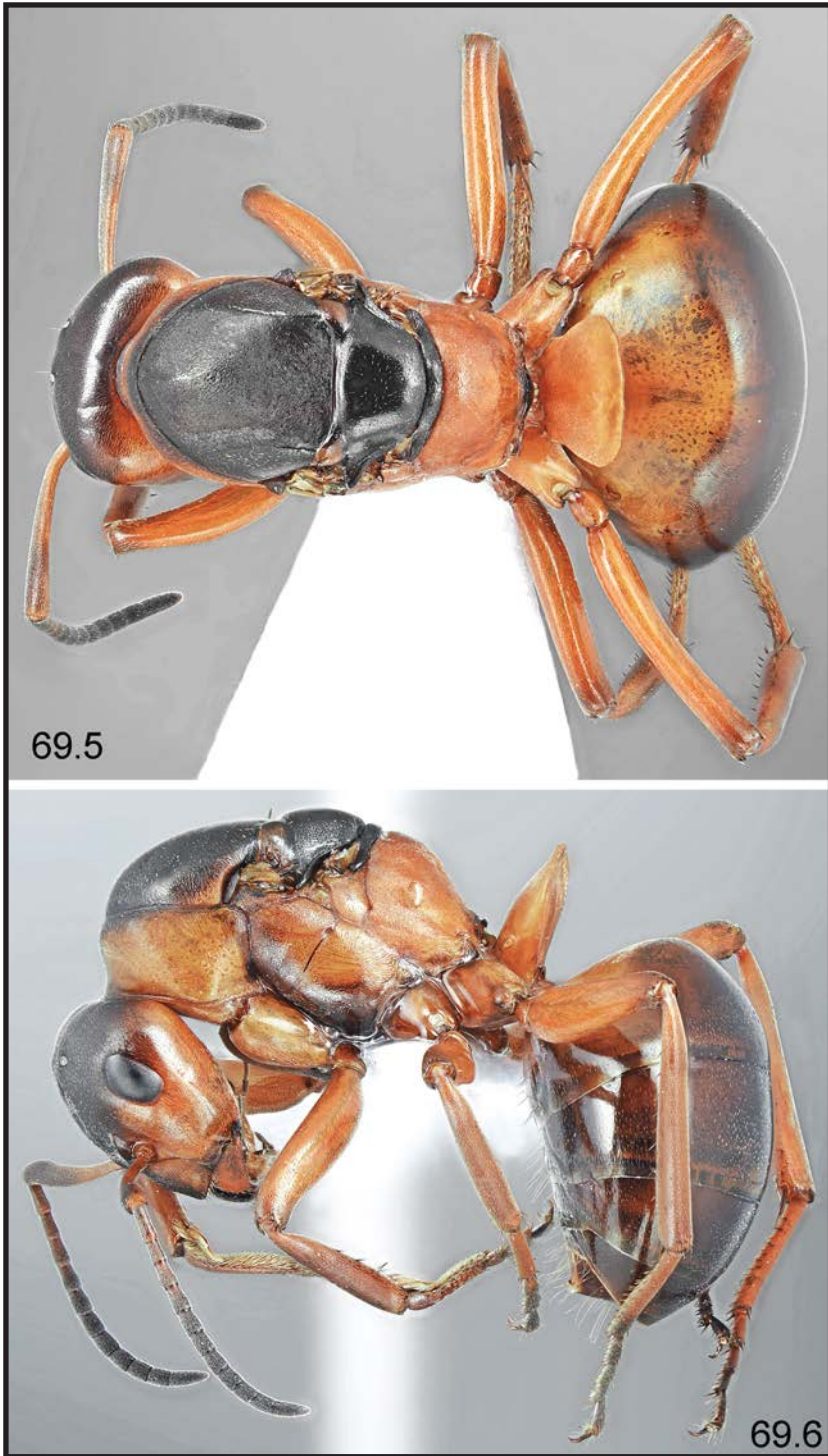

Fig. 69.5-6. *Formica rufa* Linnaeus: 5 – gyne, dorsal, 6 – gyne, lateral (photographed by Lech Borowiec)



Fig. 69.7. *Formica rufa* Linnaeus – gyne, head (photographed by Lech Borowiec)



Fig. 70.1-2. *Formica bruni* Kutter: 1 – worker, dorsal, 2 – worker, lateral (photographed by Lech Borowiec)



Fig. 70.3-4. *Formica bruni* Kutter: 3 – worker, head and antennae, 4 – worker, head (photographed by Lech Borowiec)



Fig. 71.1-2. *Formica exsecta* Nylander: 1 – worker, dorsal, 2 – worker, lateral (photographed by Lech Borowiec)

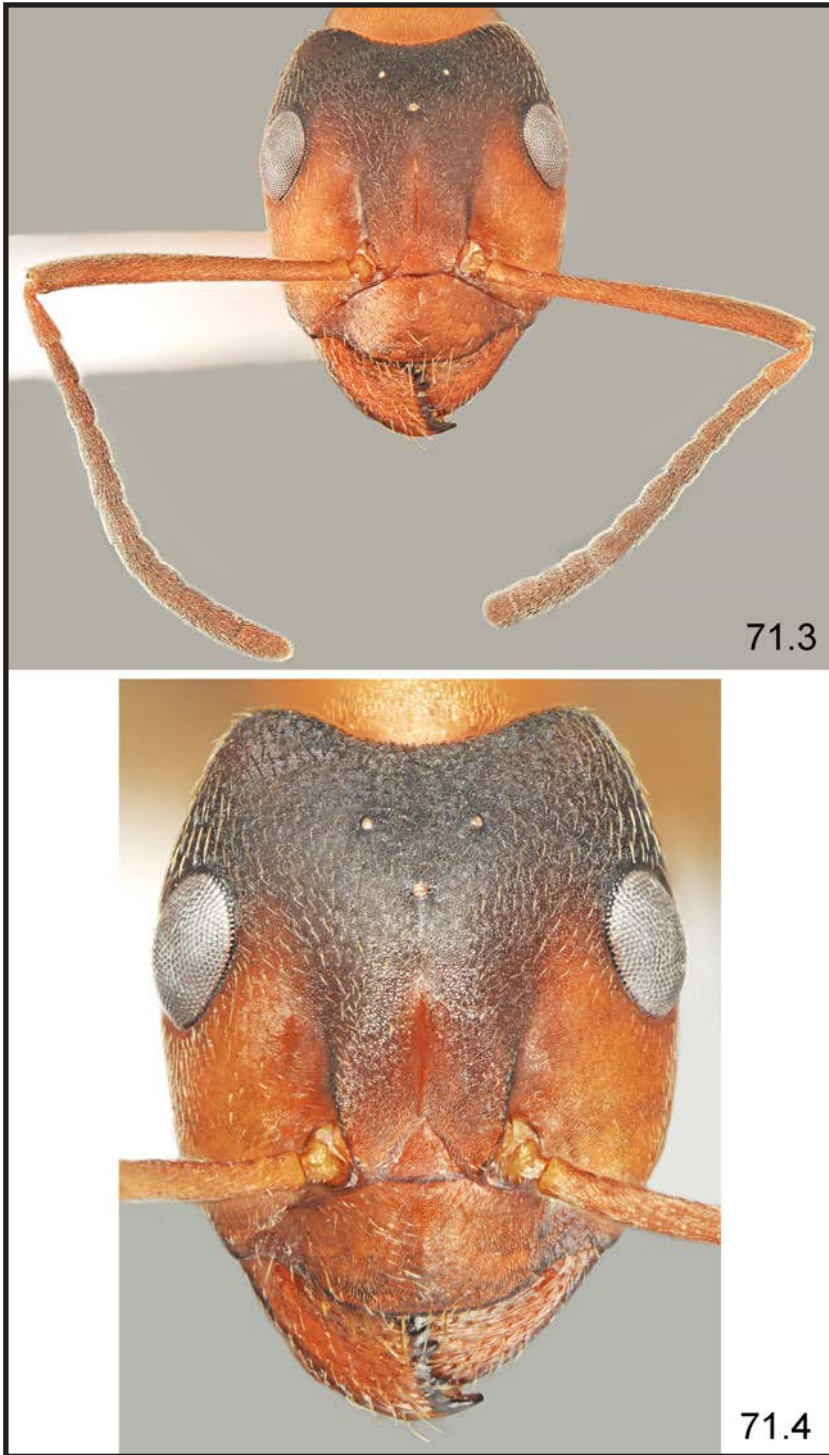

Fig. 71.3-4. *Formica exsecta* Nylander: 3 – worker, head and antennae, 4 – worker, head (photographed by Lech Borowiec)



Fig. 72.1-2. *Formica sanguinea* Latreille: 1 – worker, dorsal, 2 – worker, lateral (photographed by Lech Borowiec)



Fig. 72.3-4. *Formica sanguinea* Latreille: 3 – worker, head and antennae, 4 – worker, head (photographed by Lech Borowiec)

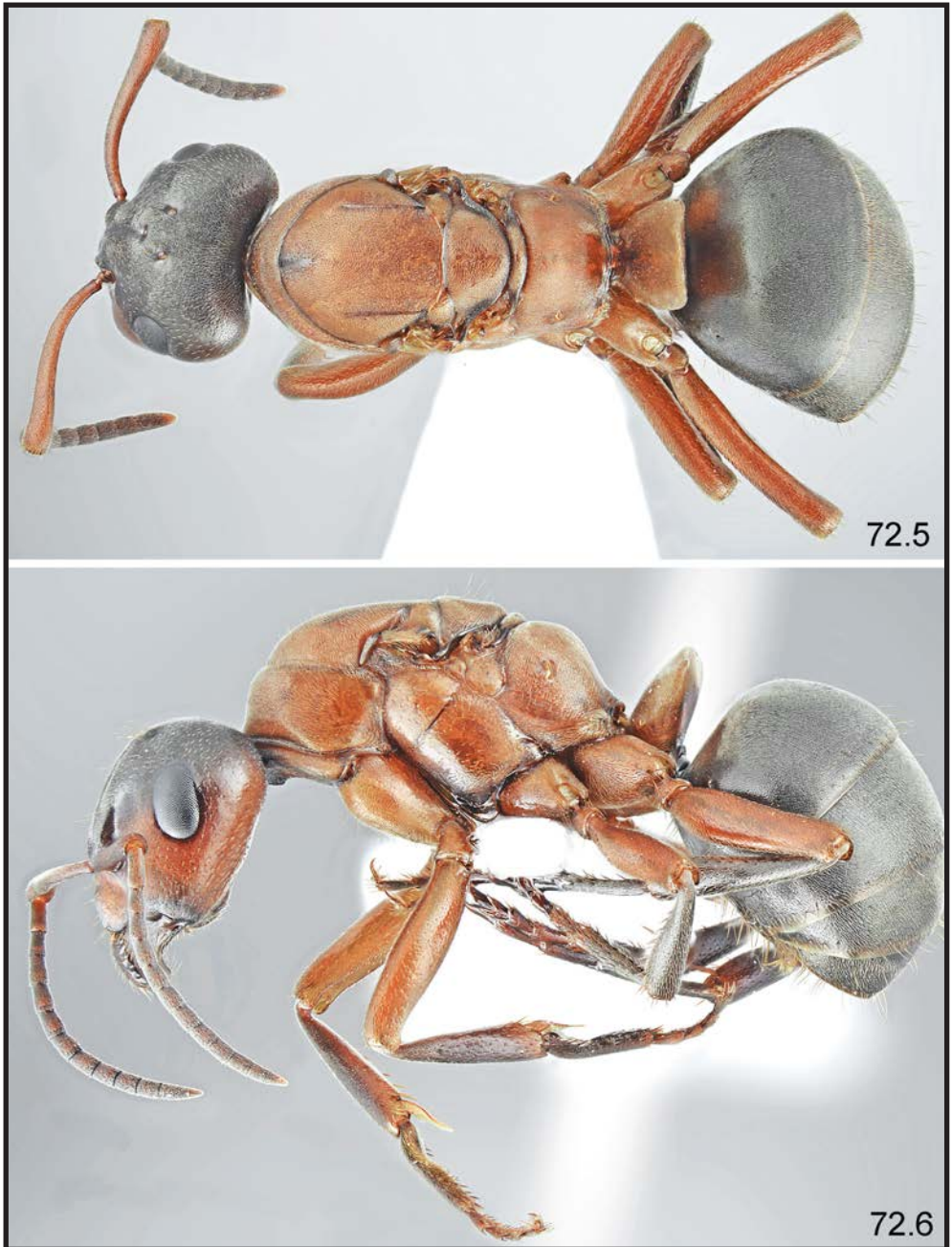

Fig. 72.5-6. *Formica sanguinea* Latreille: 5 – gyne, dorsal, 6 – gyne, lateral (photographed by Lech Borowiec)



Fig. 72.7. *Formica sanguinea* Latreille – gyne, head (photographed by Lech Borowiec)



Fig. 73.1-2. *Formica cinerea* Mayr: 1 – worker, dorsal, 2 – worker, lateral (photographed by Lech Borowiec)



Fig. 73.3-4. *Formica cinerea* Mayr: 3 – worker, head and antennae, 4 – worker, head (photographed by Lech Borowiec)



Fig. 74.1-2. *Formica clara* Forel: 1 – worker, dorsal, 2 – worker, lateral (photographed by Lech Borowiec)



Fig. 74.3-4. *Formica clara* Forel: 3 – worker, head and antennae, 4 – worker, head (photographed by Lech Borowiec)



Fig. 75.1-3. *Formica cunicularia* Latreille: 1 – worker, dorsal, 2 – typical worker, lateral, 5 – dark worker, lateral (photographed by Lech Borowiec)

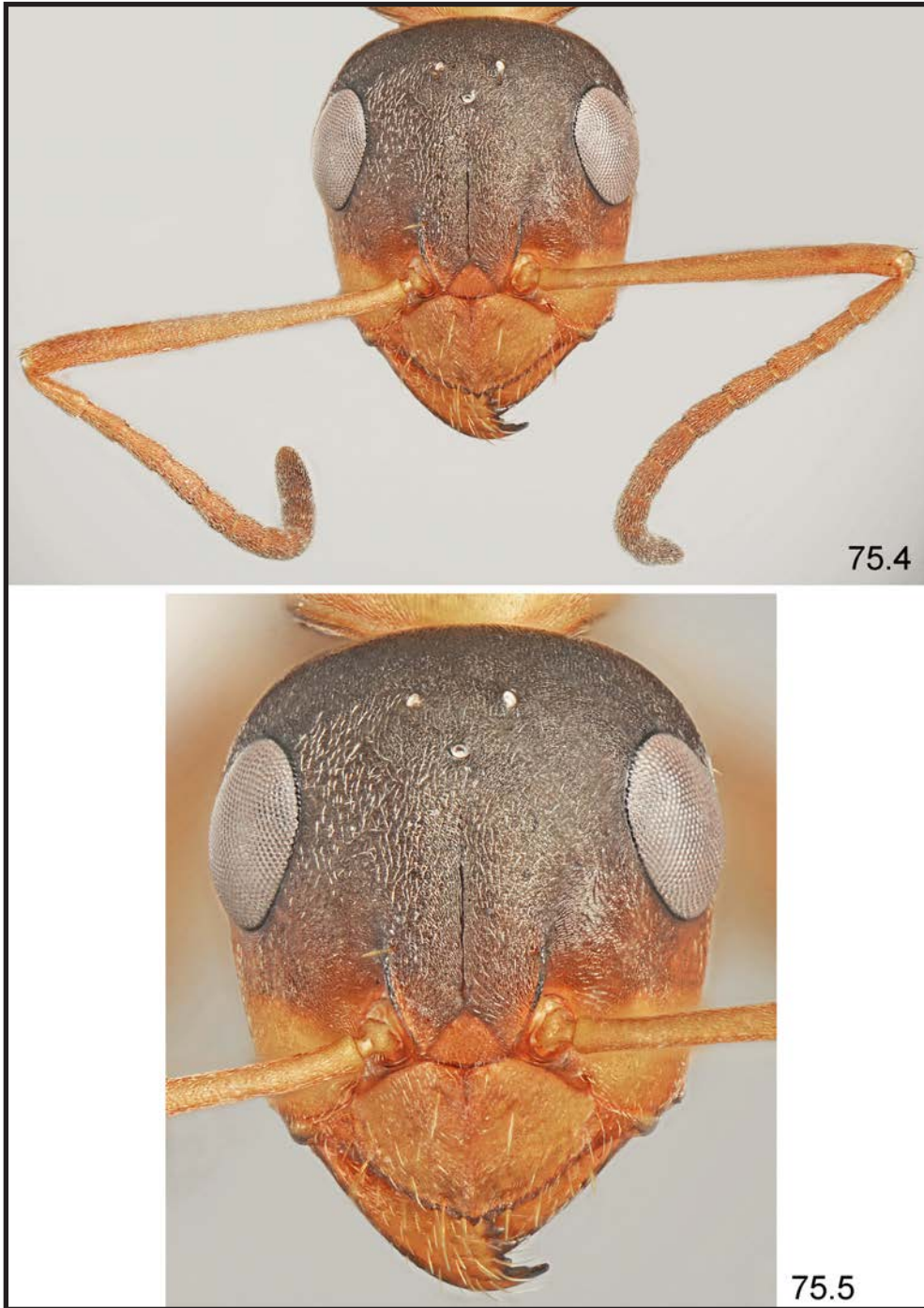

Fig. 75.4-5. *Formica cunicularia* Latreille: 4 – worker, head and antennae, 5 – worker, head (photographed by Lech Borowiec)



Fig. 76.1-2. *Formica fusca* Linnaeus: 1 – worker, dorsal, 2 – typical worker, lateral (photographed by Lech Borowiec)

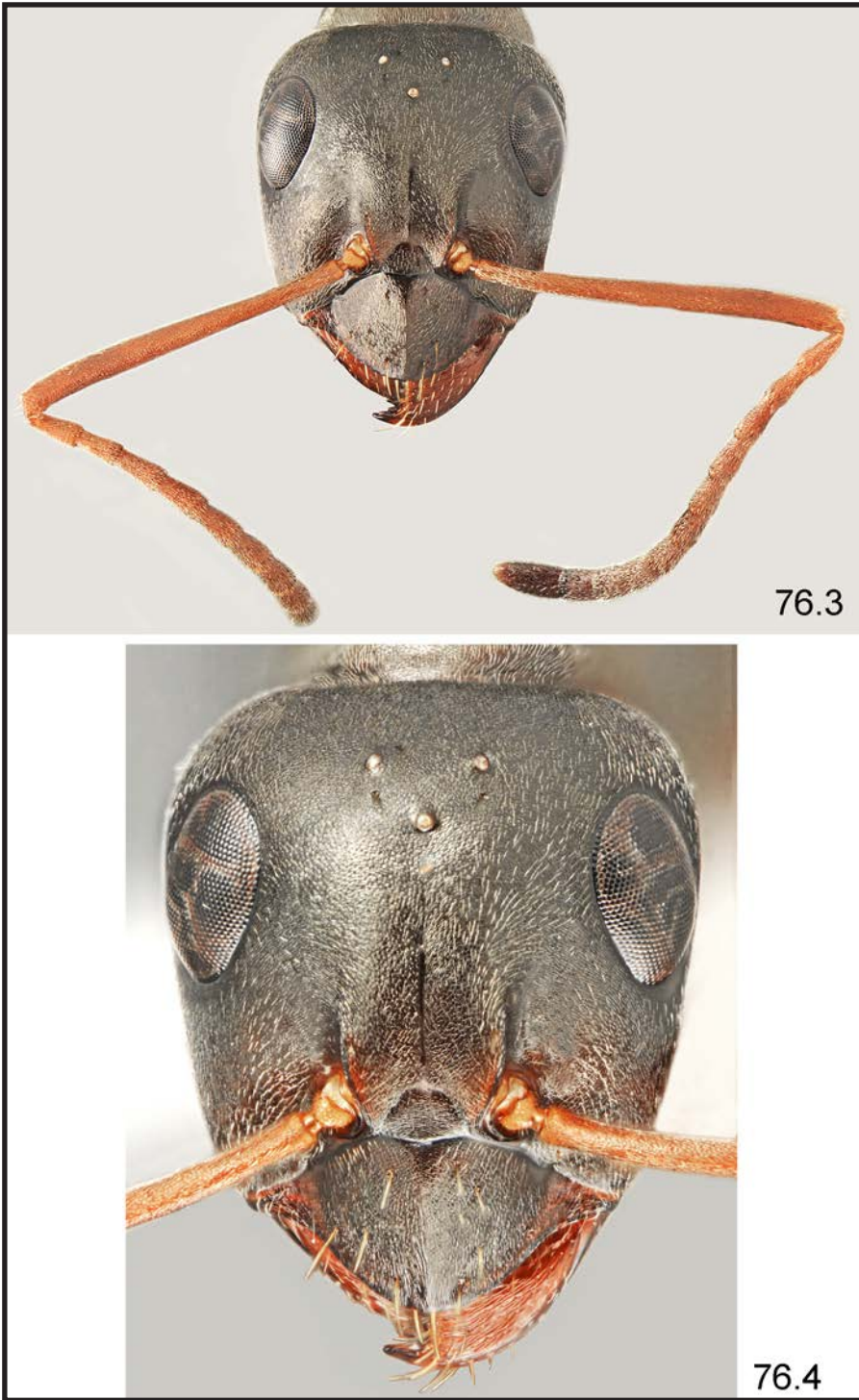

Fig. 76.3-4. *Formica fusca* Linnaeus: 3 – worker, head and antennae, 4 – worker, head (photographed by Lech Borowiec)



Fig. 76.5-6. *Formica fusca* Linnaeus: 5 – pale worker, lateral, 6 – gyne, head (photographed by Lech Borowiec)



Fig. 76.7-8. *Formica fusca* Linnaeus: 7 – gyne, dorsal, 8 – gyne, lateral (photographed by Lech Borowiec)



Fig. 77.1-2. *Formica gagates* Latreille: 1 – worker, dorsal, 2 – worker, lateral (photographed by Lech Borowiec)

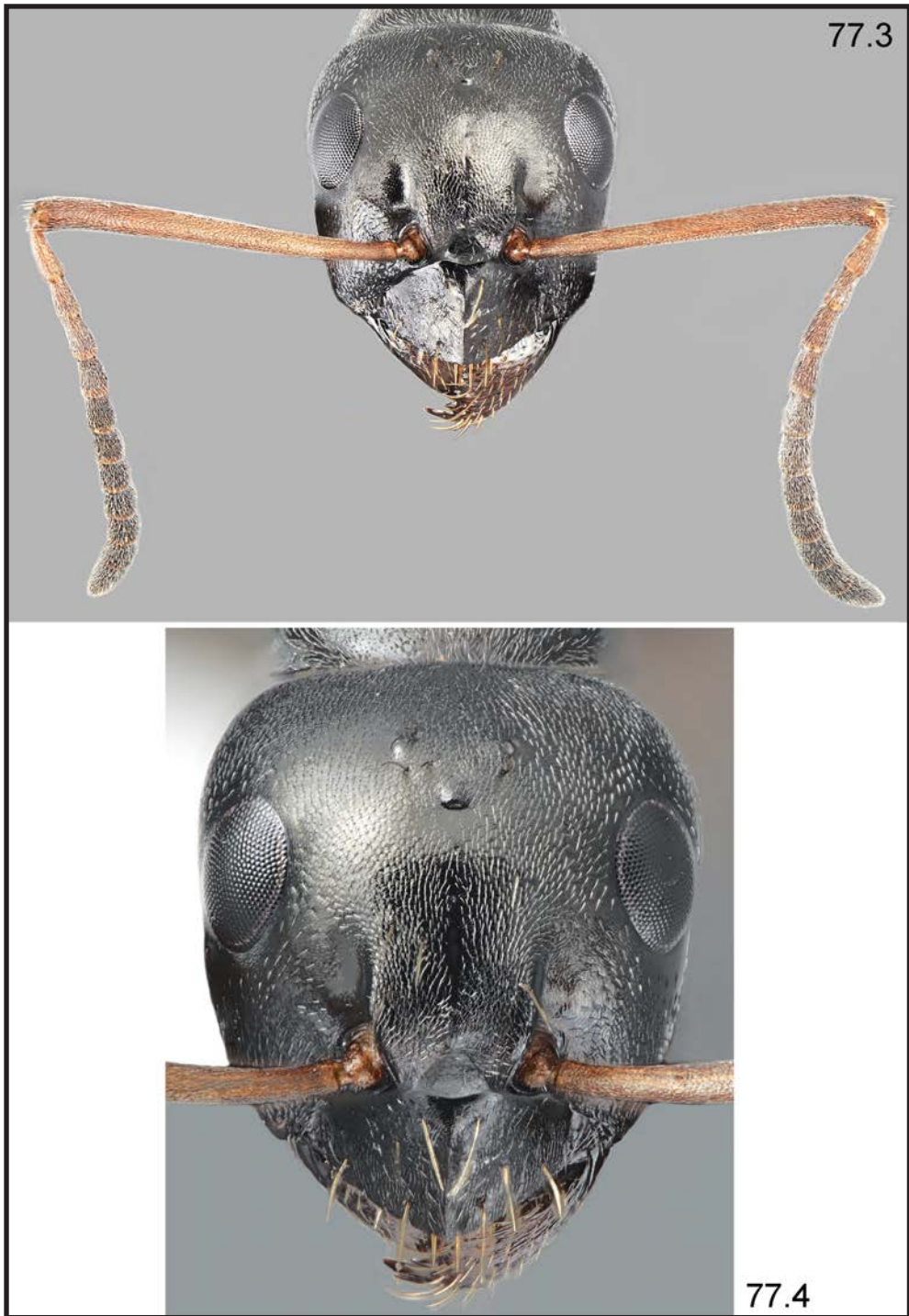

Fig. 77.3-4. *Formica gagates* Latreille: 3 – worker, head and antennae, 4 – worker, head (photographed by Lech Borowiec)



Fig. 78.1-2. *Formica lemani* Bondroit: 1 – worker, dorsal, 2 – worker, lateral (photographed by Lech Borowiec)

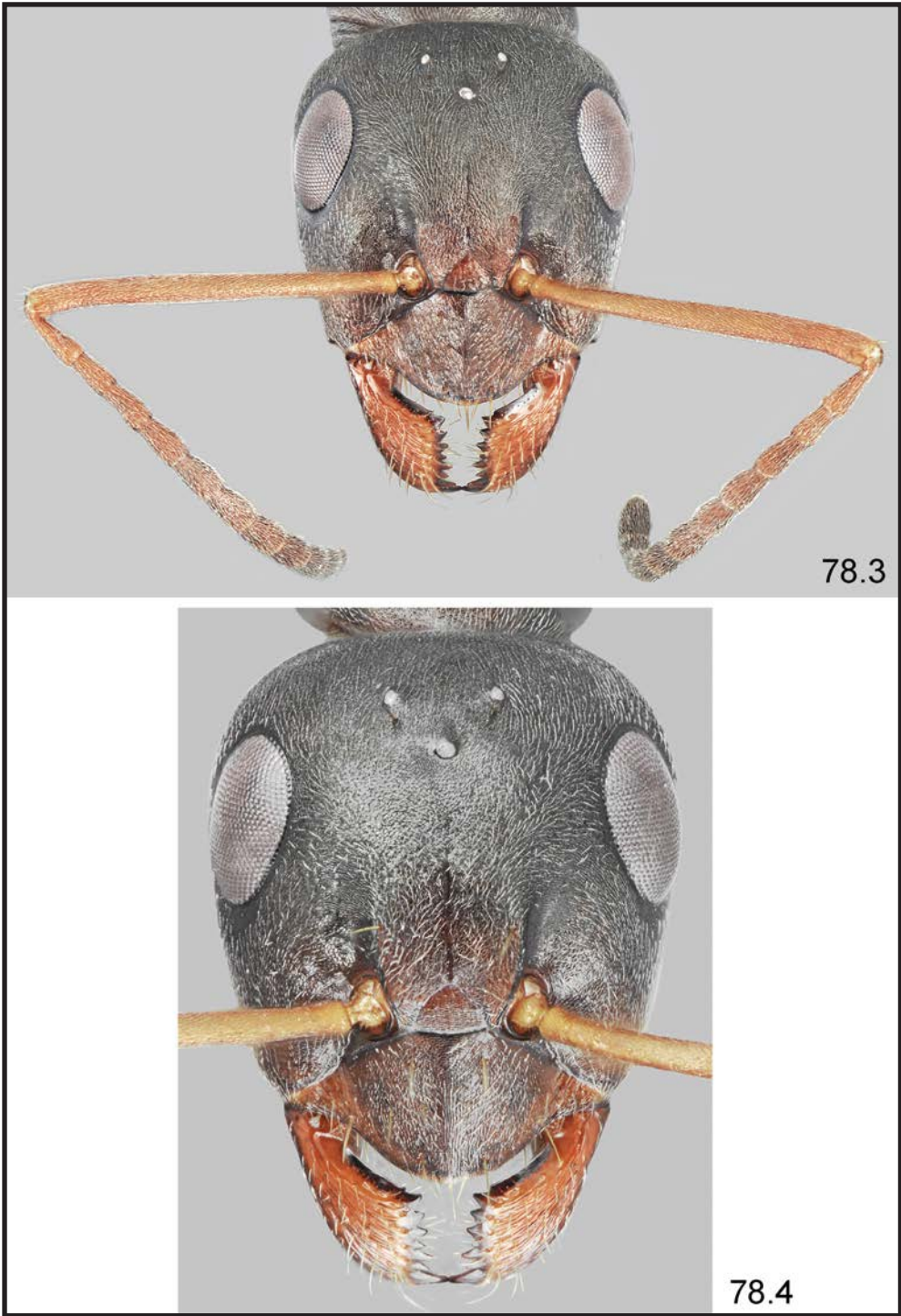

Fig. 78.3-4. *Formica lemani* Bondroit: 3 – worker, head and antennae, 4 – worker, head (photographed by Lech Borowiec)



Fig. 78.5-6. *Formica lemani* Bondroit: 5 – gyne, dorsal, 6 – gyne, lateral (photographed by Lech Borowiec)



Fig. 78.7. *Formica lemani* Bondroit – gyne, head (photographed by Lech Borowiec)



Fig. 79.1-2. *Formica picea* Nylander: 1 – worker, dorsal, 2 – worker, lateral (photographed by Lech Borowiec)



Fig. 79.3-4. *Formica picea* Nylander: 3 – worker, head and antennae, 4 – worker, head (photographed by Lech Borowiec)



Fig. 80.1-2. *Formica rufibarbis* Fabricius: 1 – worker, dorsal, 2 – worker, lateral (photographed by Lech Borowiec)



80.3



80.4

Fig. 80.3-4. *Formica rufibarbis* Fabricius: 3 – worker, head and antennae, 4 – worker, head (photographed by Lech Borowiec)



Fig. 80.5-6. *Formica rufibarbis* Fabricius: 5 – gyne, dorsal, 6 – gyne, lateral (photographed by Lech Borowiec)



Fig. 80.7. *Formica rufibarbis* Fabricius – gyne, head (photographed by Lech Borowiec)



Fig. 81.1-2. *Lasius alienus* Förster: 1 – worker, dorsal, 2 – worker, lateral (photographed by Lech Borowiec)



Fig. 81.3-4. *Lasius alienus* Förster: 3 – worker, head and antennae, 4 – worker, head (photographed by Lech Borowiec)



Fig. 82.1-2. *Lasius bombycina* Seifert & Galkowski: 1 – worker, dorsal, 2 – worker, lateral (photographed by Lech Borowiec)



Fig. 82.3-4. *Lasius bombycina* Seifert & Galkowski: 3 – worker, head and antennae, 4 – worker, head (photographed by Lech Borowiec)



Fig. 83.1-2. *Lasius brunneus* Latreille: 1 – worker, dorsal, 2 – worker, lateral (photographed by Lech Borowiec)

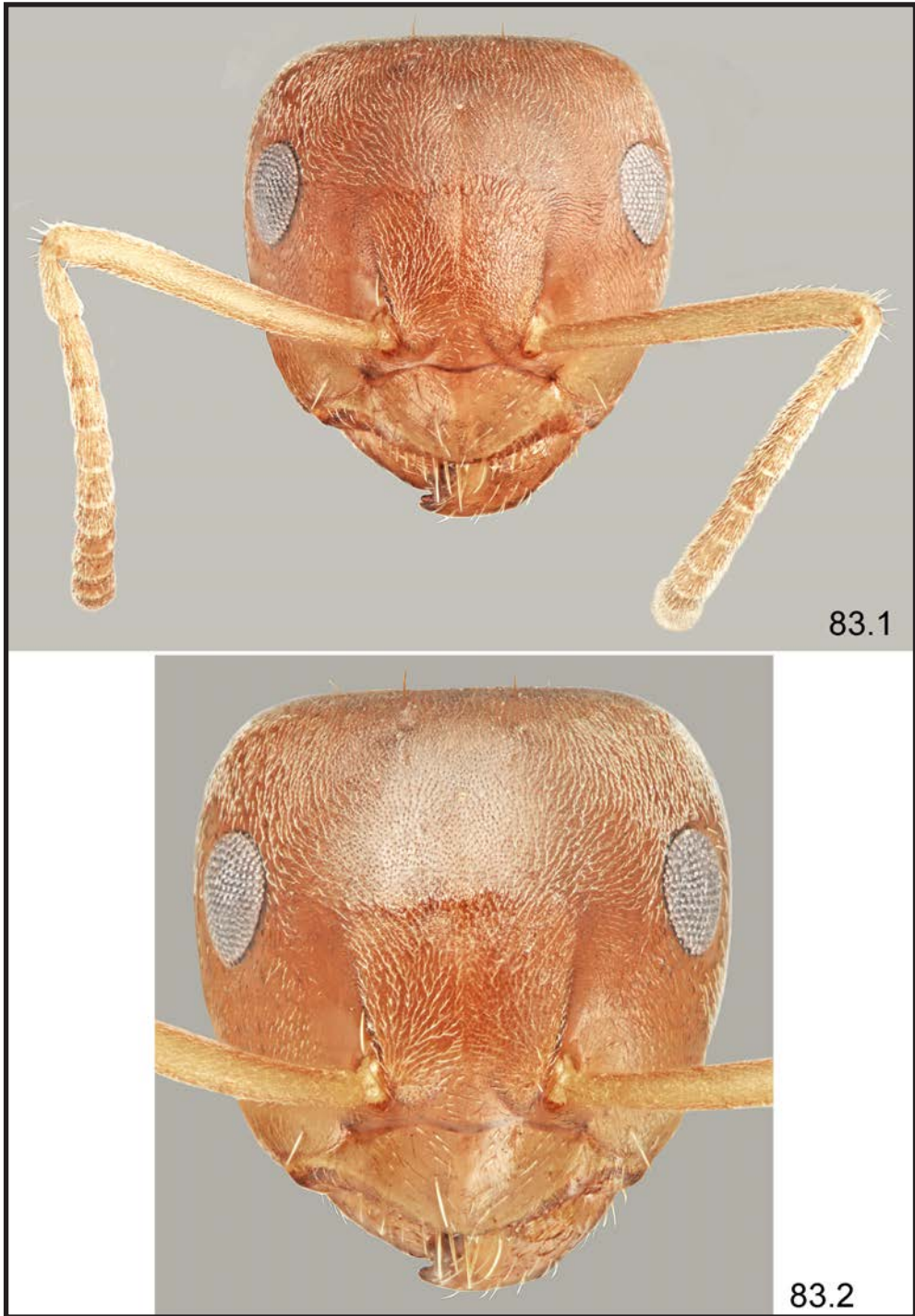

Fig. 83.3-4. *Lasius brunneus* Latreille: 3 – worker, head and antennae, 4 – worker, head (photographed by Lech Borowiec)



Fig. 84.1-2. *Lasius creticus* Seifert: 1 – worker, dorsal, 2 – worker, lateral (photographed by Lech Borowiec)



Fig. 84.3-4. *Lasius creticus* Seifert: 3 – worker, head and antennae, 4 – worker, head (photographed by Lech Borowiec)



Fig. 85.1-2. *Lasius emarginatus* (Olivier): 1 – worker of morphotype 1 dorsal, 2 – worker of morphotype 1 lateral (photographed by Lech Borowiec)

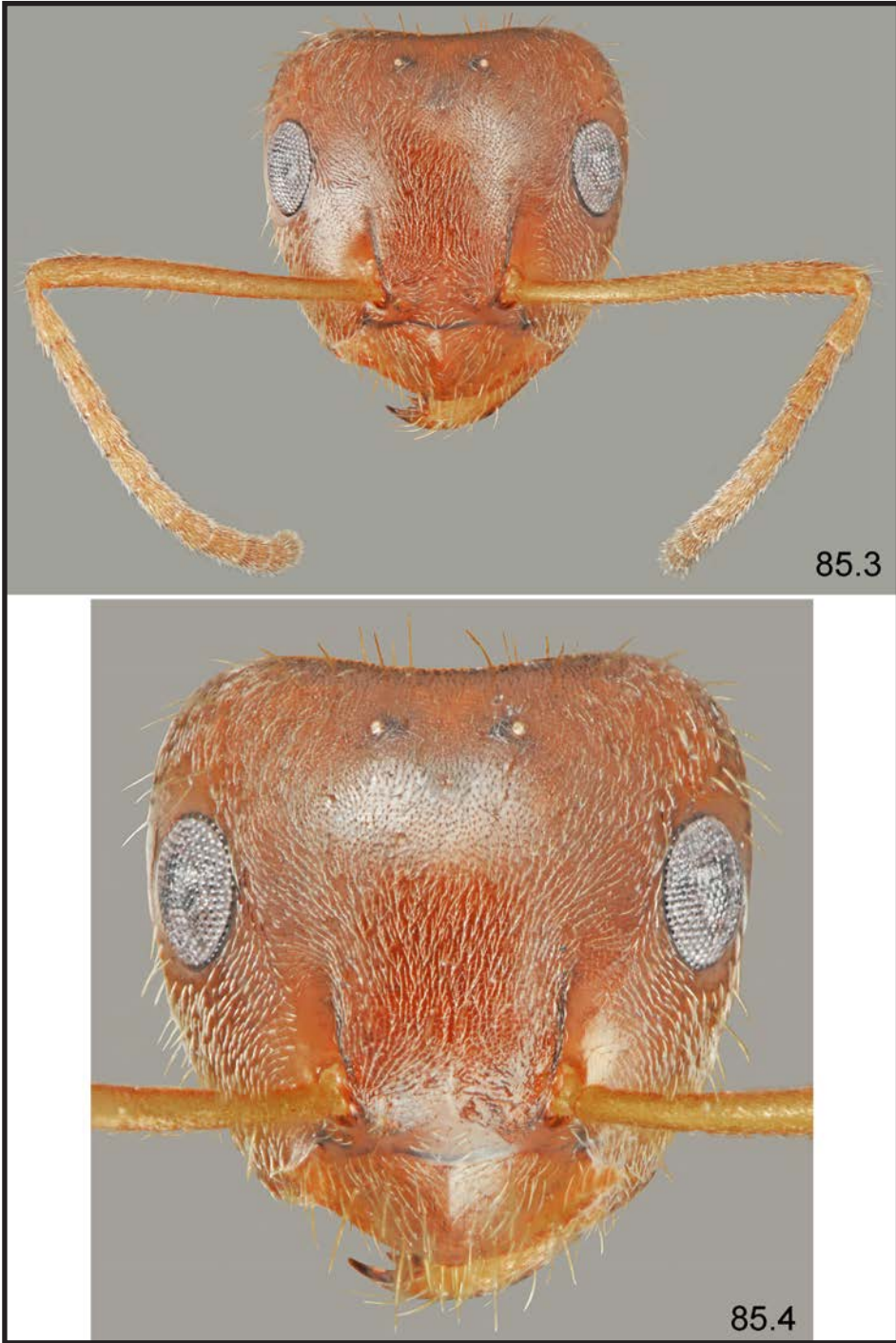

Fig. 85.3-4. *Lasius emarginatus* (Olivier): 3 – worker of morphotype 1, head and antennae, 4 – worker of morphotype 1, head (photographed by Lech Borowiec)



Fig. 85.5-8. *Lasius emarginatus* (Olivier): 5 – worker of morphotype 2 lateral, 6 – dark worker of unique nest from Peloponnese, 7 – scapus in anterior view, 8 – scapus in dorsal view (photographed by Lech Borowiec)



Fig. 86.1-2. *Lasius illyricus* Zimmermann: 1 –worker of morphotype 1 dorsal, 2 –worker of morphotype 1 lateral (photographed by Lech Borowiec)

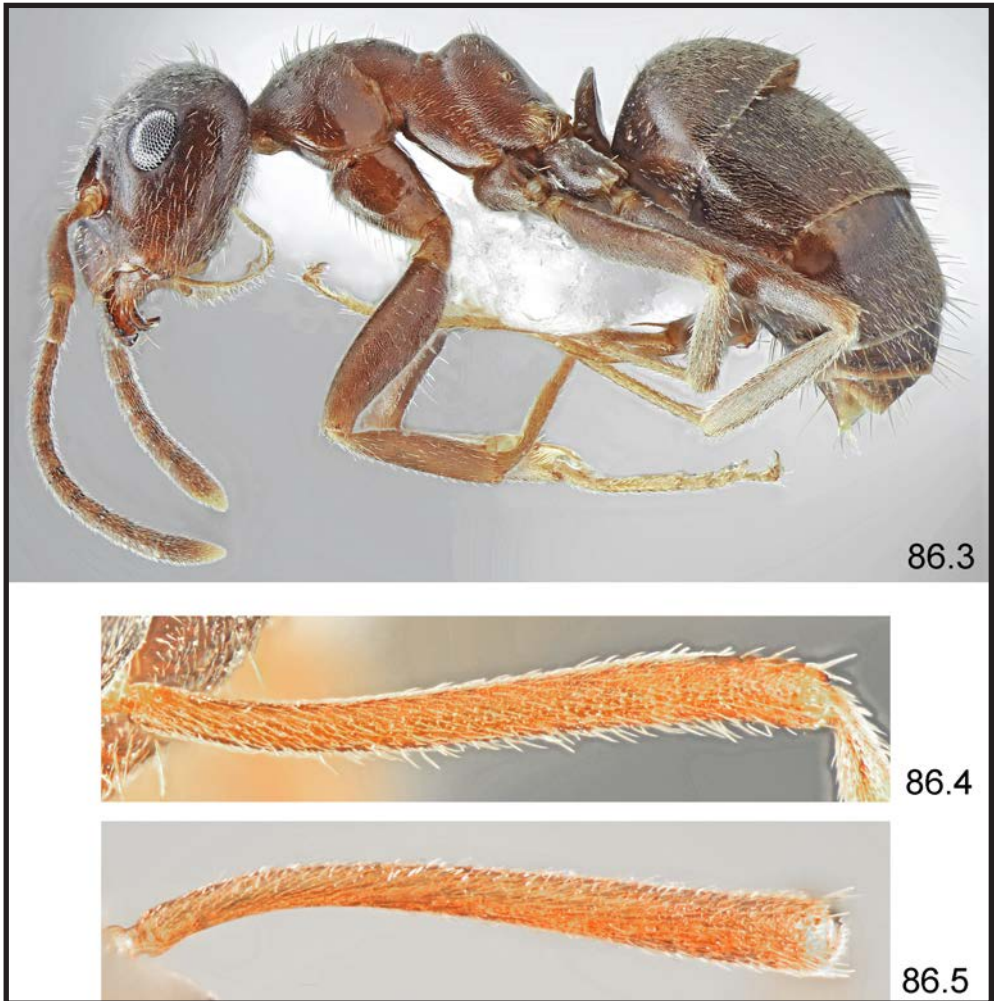

Fig. 86.3-5. *Lasius illyricus* Zimmermann: 3 – worker of morphotype 2 lateral, 4 – scapus in anterior view, 5 – scapus in dorsal view (photographed by Lech Borowiec)



Fig. 86.6-7. *Lasius illyricus* Zimmermann: 6 – worker of morphotype 1 head and antennae, 7 – worker of morphotype 1 head (photographed by Lech Borowiec)



Fig. 87.1-2. *Lasius karpinisi* Seifert: 1 – worker, dorsal, 2 – worker, lateral (photographed by Christiana Klingerberg, from www.antweb.org)



Fig. 87.3. *Lasius karpinisi* Seifert – worker, head and antennae (photographed by Christiana Klingerberg, from www.antweb.org)



Fig. 88.1-2. *Lasius kritikos* Seifert: 1 – worker, dorsal, 2 – worker, lateral (photographed by Lech Borowiec)

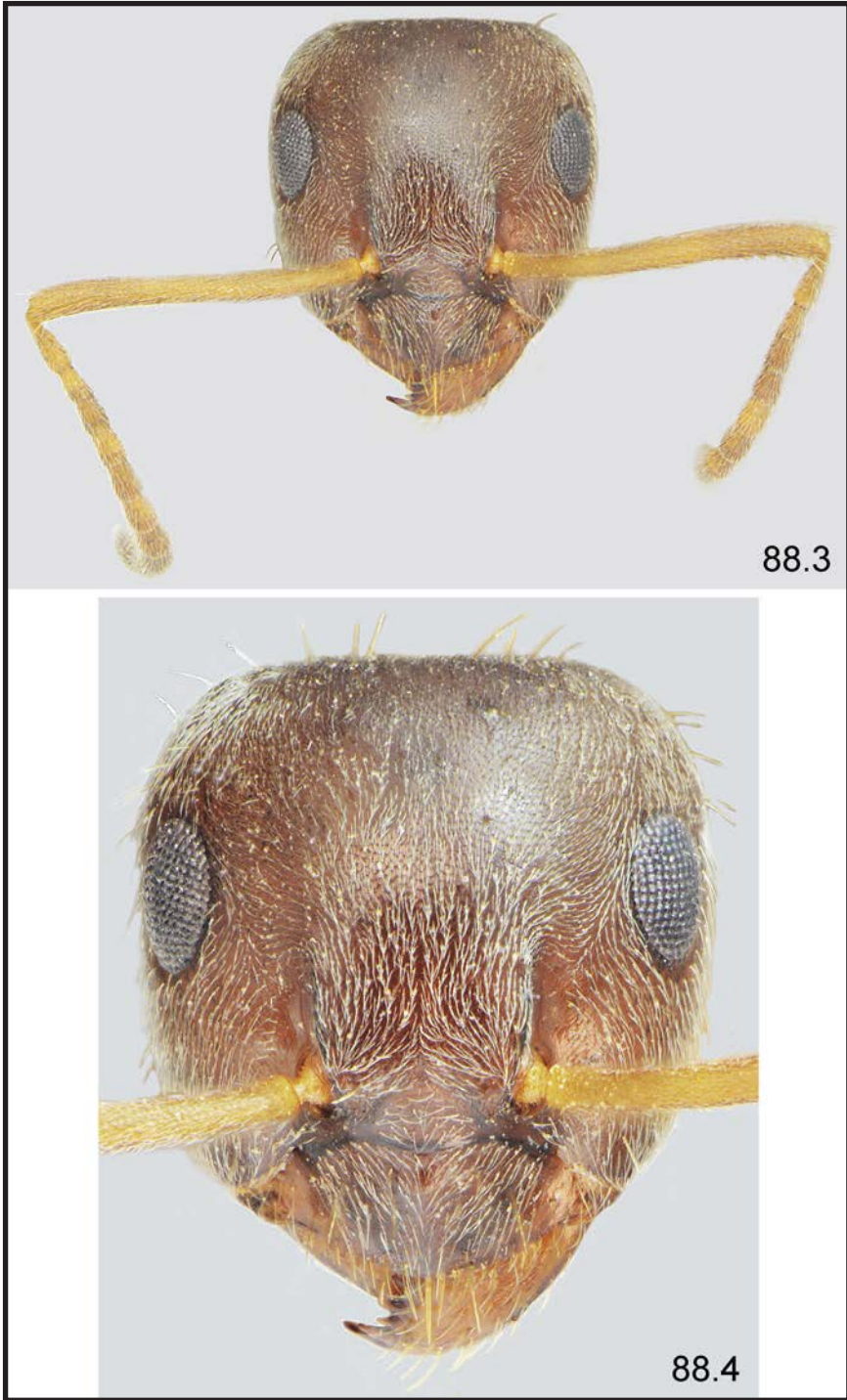

Fig. 88.3-4. *Lasius kritikos* Seifert: 3 – worker, dorsal, 4 – worker, lateral (photographed by Lech Borowiec)



Fig. 89.1-2. *Lasius lasioides* Emery: 1 – worker, dorsal, 2 – worker, lateral (photographed by Lech Borowiec)



Fig. 89.3-4. *Lasius lasioides* Emery: 3 – worker, head and antennae, 4 – worker, head (photographed by Lech Borowiec)



Fig. 90.1-2. *Lasius niger* (Linnaeus): 1 – worker, dorsal, 2 – worker, lateral (photographed by Lech Borowiec)



Fig. 90.3-4. *Lasius niger* (Linnaeus): 3 – worker, head and antennae, 4 – worker, head (photographed by Lech Borowiec)



Fig. 91.1-2. *Lasius paralienus* Seifert: 1 – worker, dorsal, 2 – worker, lateral (photographed by Lech Borowiec)



Fig. 91.3-4. *Lasius paralienus* Seifert: 3 – worker, head and antennae, 4 – worker, head (photographed by Lech Borowiec)



Fig. 92.1-2. *Lasius platythorax* Seifert: 1 – worker, dorsal, 2 – worker, lateral (photographed by Lech Borowiec)



92.3



92.4

Fig. 92.3-4. *Lasius platythorax* Seifert: 3 – worker, head and antennae, 4 – worker, head (photographed by Lech Borowiec)



Fig. 93.1-2. *Lasius psammophilus* Seifert: 1 – worker, dorsal, 2 – worker, lateral (photographed by Lech Borowiec)



Fig. 93.3-4. *Lasius psammophilus* Seifert: 3 – worker, head and antennae, 4 – worker, head (photographed by Lech Borowiec)



Fig. 94.1-2. *Lasius tapinomoides* Salata & Borowiec: 1 – worker, dorsal, 2 – worker, lateral (photographed by Lech Borowiec)



Fig. 94.3-4. *Lasius tapinomoides* Salata & Borowiec: 3 – worker, head and antennae, 4 – worker, head



Fig. 94.5-6. *Lasius tapinomoides* Salata & Borowiec: 5 – gyne, dorsal, 6 – gyne, lateral



Fig. 94.7. *Lasius tapinomoides* Salata & Borowiec – gyne, head



Fig. 95.1-2. *Lasius neglectus* Van Loon, Boomsma & Andrasfalvy: 1 – worker, dorsal, 2 – worker, lateral



Fig. 95.3-4. *Lasius neglectus* Van Loon, Boomsma & Andrasfalvy: 3 – worker, head and antennae, 4 – worker, head



Fig. 95.5-6. *Lasius turcicus* Santschi: 5 – worker, dorsal, 6 – worker, lateral (photographed by Lech Borowiec)



Fig. 95.7-8. *Lasius turcicus* Santschi: 7 – worker, head and antennae, 8 – worker, head (photographed by Lech Borowiec)



Fig. 96.1-2. *Lasius carnolicus* Mayr: 1 – worker, dorsal, 2 – worker, lateral (photographed by Lech Borowiec)



Fig. 96.3-4. *Lasius carnolicus* Mayr: 3 – worker, head and antennae, 4 – gyne, head and antennae (photographed by Lech Borowiec)



Fig. 96.5-6. *Lasius carnolicus* Mayr: 5 – gyne, dorsal, 6 – gyne, lateral (photographed by Lech Borowiec)



Fig. 96.7. *Lasius carnolicus* Mayr: male, lateral (photographed by Lech Borowiec)



Fig. 97.1-2. *Lasius reginae* Faber: 1 – worker, dorsal, 2 – worker, lateral (photographed by Lech Borowiec)



Fig. 97.3-4. *Lasius reginae* Faber: 3 – worker, head and antennae, 4 – worker, head (photographed by Lech Borowiec)



Fig. 98.1-2. *Lasius flavus* (Fabricius): 1 – worker, dorsal, 2 – worker, lateral (photographed by Lech Borowiec)

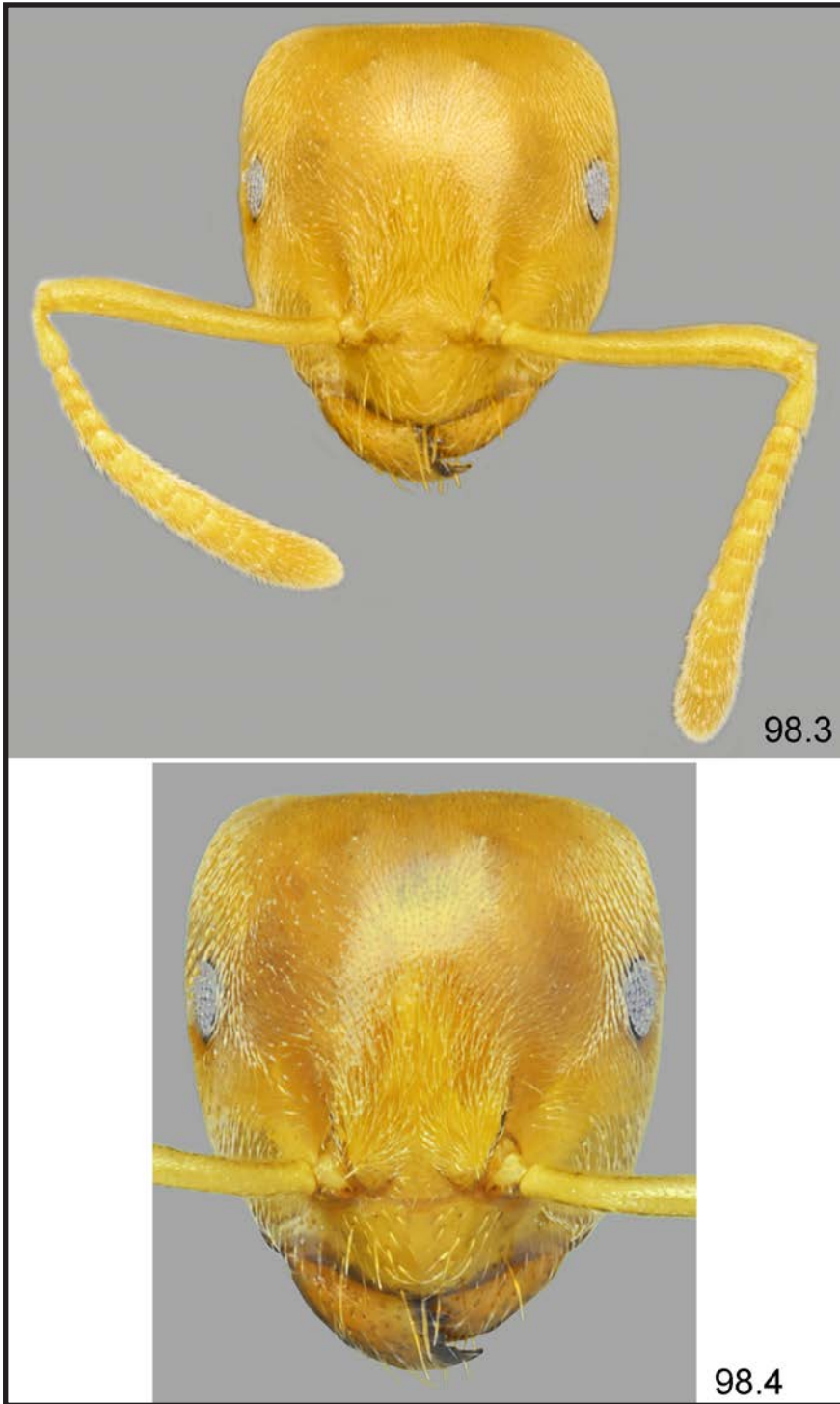

Fig. 98.3-4. *Lasius flavus* (Fabricius): 3 – worker, head and antennae, 4 – worker, head (photographed by Lech Borowiec)



Fig. 98.5-6. *Lasius flavus* (Fabricius): 5 – gyne, dorsal, 6 – gyne, lateral (photographed by Lech Borowiec)



Fig. 99.1-2. *Lasius myops* Forel: 1 – worker, dorsal, 2 – worker, lateral (photographed by Lech Borowiec)



Fig. 99.3-4. *Lasius myops* Forel: 3 – worker, head and antennae, 4 – worker, head (photographed by Lech Borowiec)

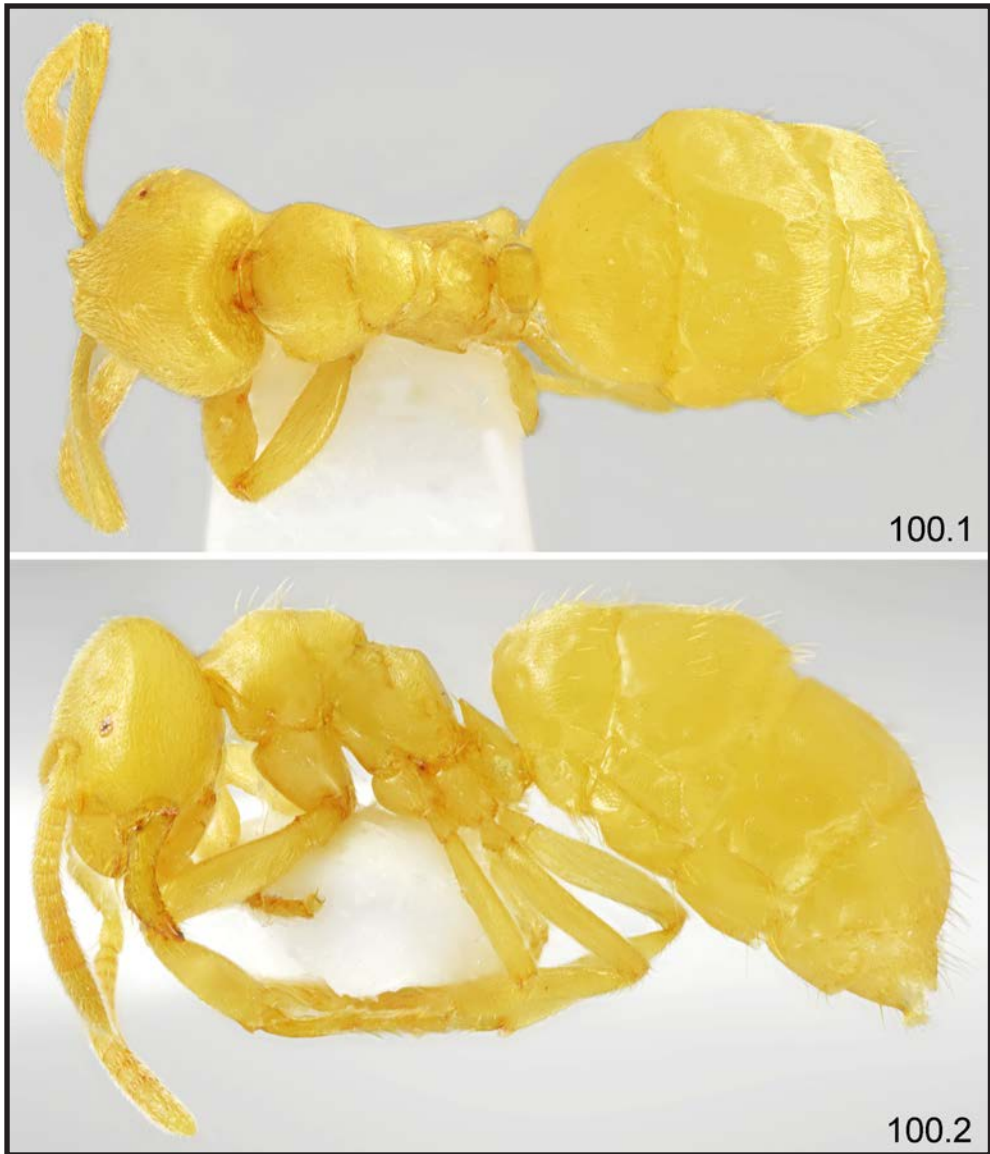

Fig. 100.1-2. *Metalasius myrmidon* Mei: 1 – worker, dorsal, 2 – worker, lateral (photographed by Lech Borowiec)

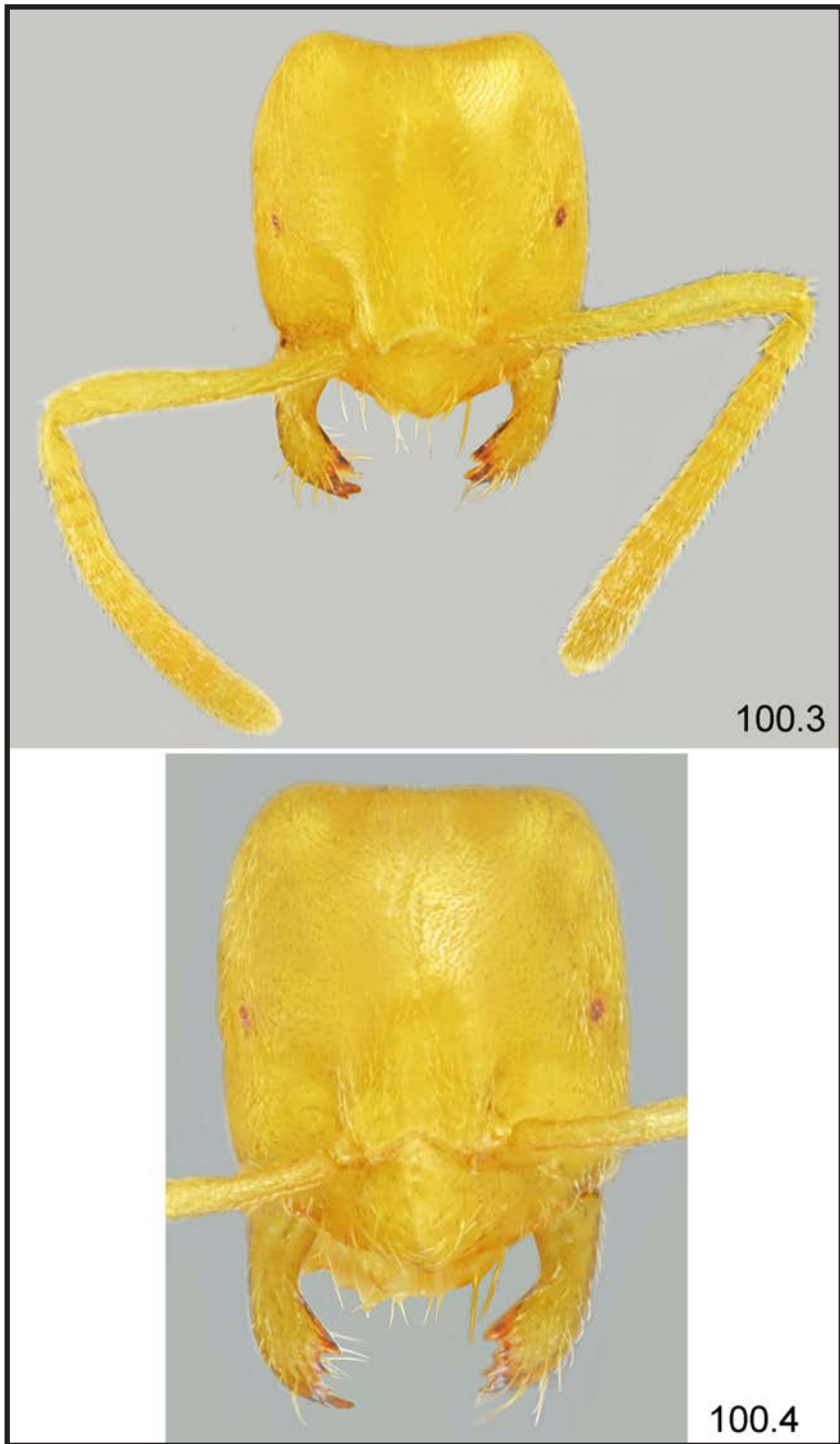

Fig. 100.3-4. *Metalasius myrmidon* Mei: 3 – worker, head and antennae, 4 – worker, head (photographed by Lech Borowiec)

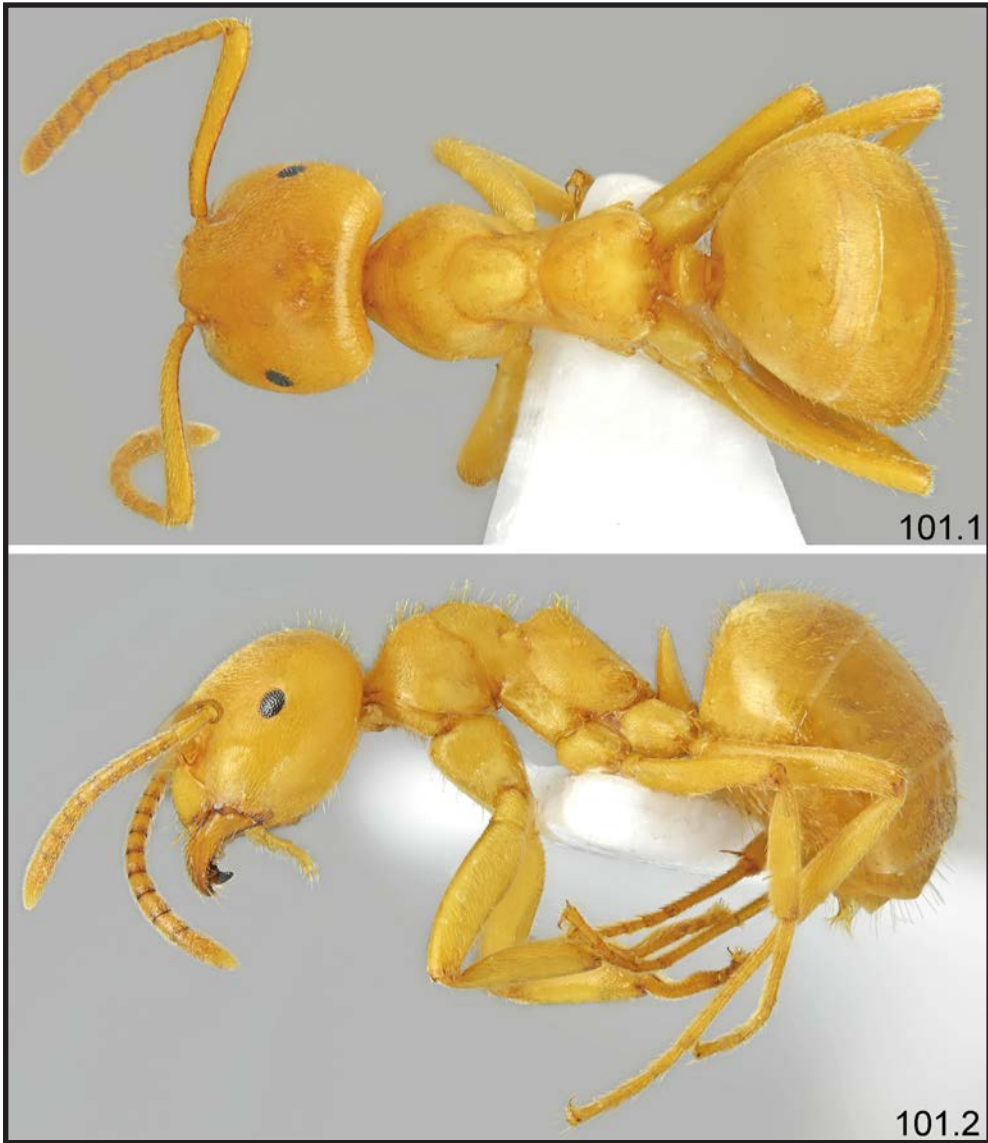

Fig. 101.1-2. *Lasius balcanicus/distinguendus*: 1 – worker, dorsal, 2 – worker, lateral (photographed by Lech Borowiec)

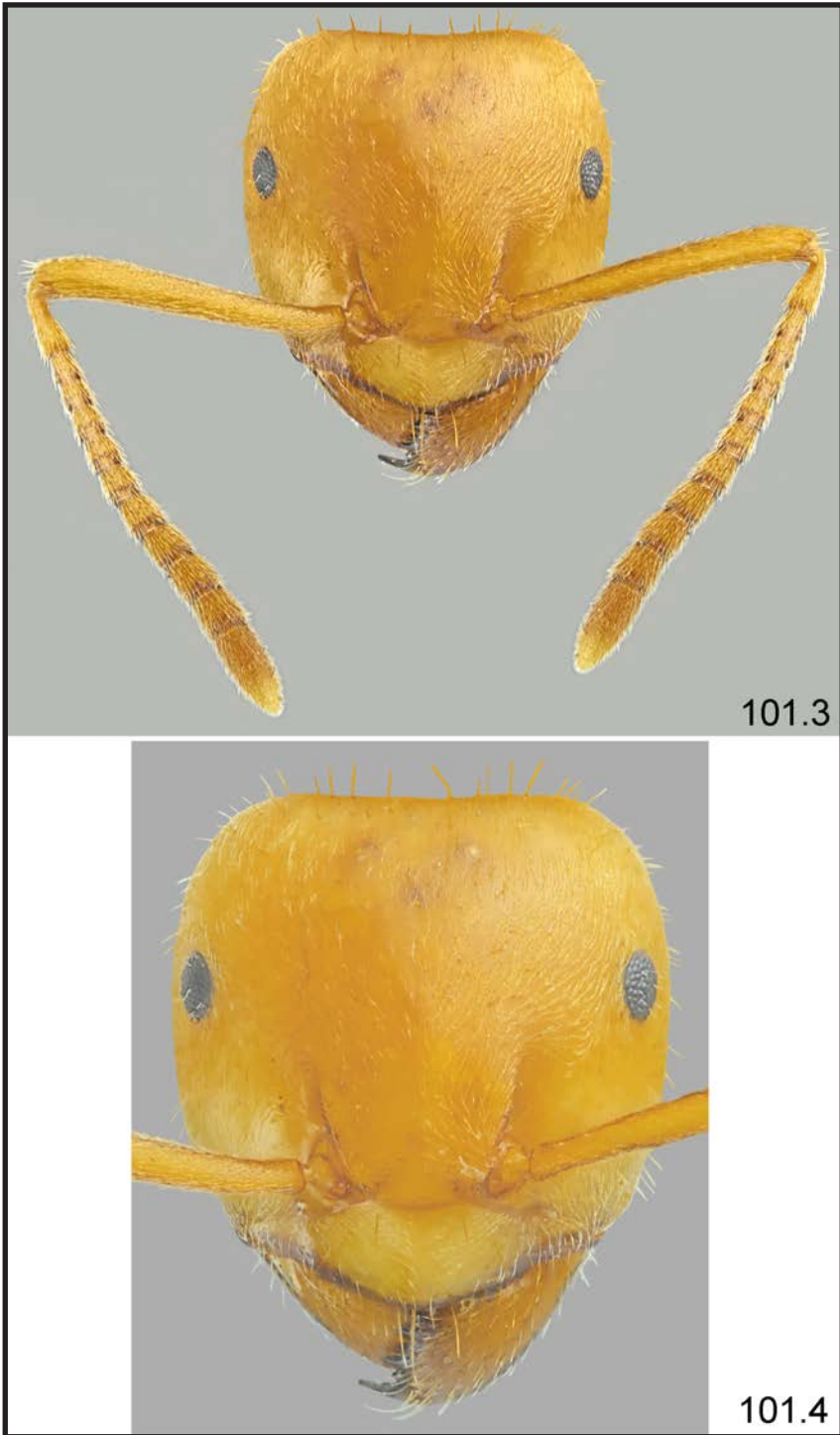

Fig.101.3-4. *Lasius balcanicus/distinguendus*: 3 – worker, head and antennae, 4 – worker, head (photographed by Lech Borowiec)



Fig.101.5-6. *Lasius distinguendus* (Emery): 5 – gyne, dorsal, 6 – gyne, lateral (photographed by April Nobile, from www.antweb.org)

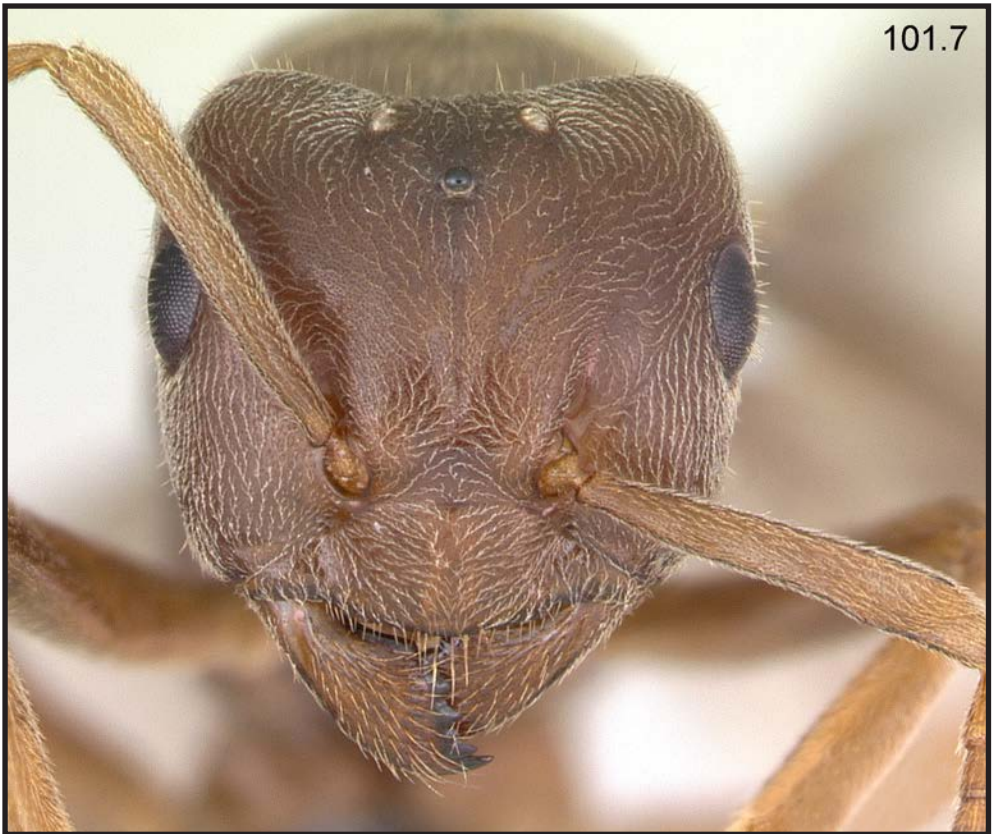

Fig.101.7. *Lasius distinguendus* (Emery): gyne, head (photographed by April Nobile, from www.antweb.org)

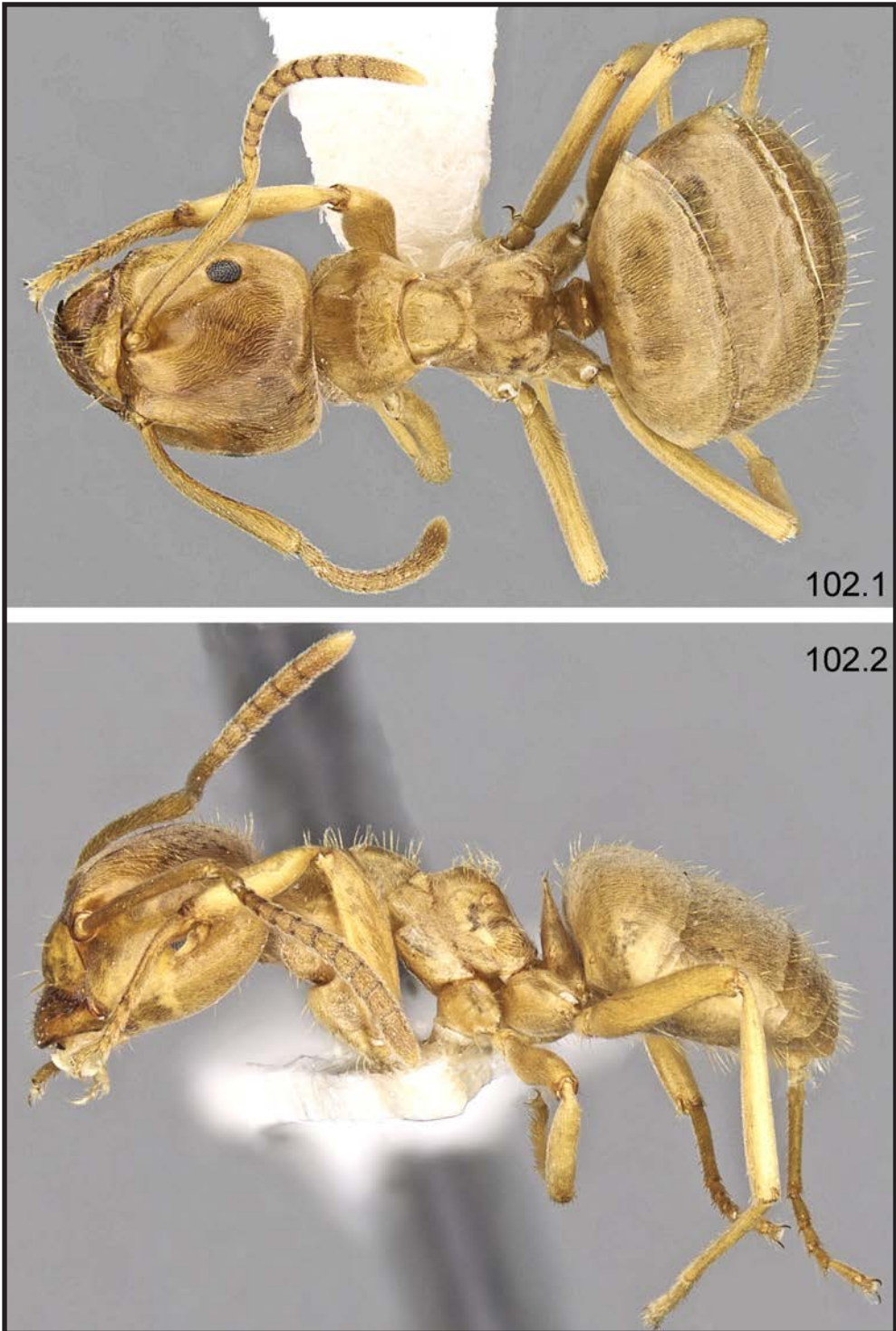

Fig. 102.1-2. *Lasius bicornis* Förster: 1 – worker, dorsal, 2 – worker, lateral (photographed by Shannon Hartman, from www.antweb.org)



Fig. 102.3. *Lasius bicornis* Förster – worker, head (photographed by Shannon Hartman, from www.antweb.org)



Fig. 103.1-2. *Lasius citrinus* Emery: 1 – worker, dorsal, 2 – worker, lateral (photographed by Lech Borowiec)

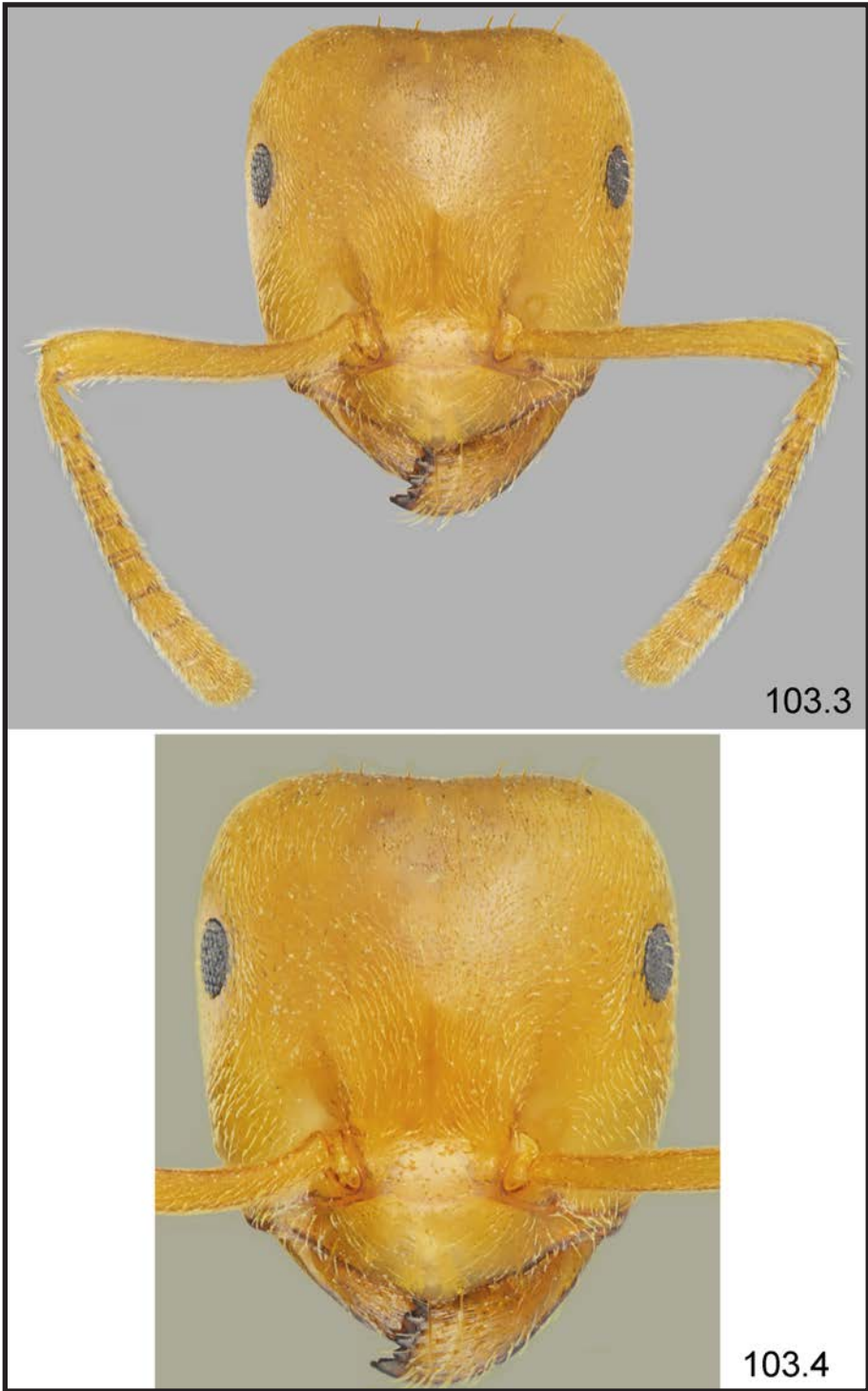

Fig. 103.3-4. *Lasius citrinus* Emery: 3 – worker, head and antennae, 4 – worker, head (photographed by Lech Borowiec)



Fig. 104.1-2. *Lasius jensi* Seifert: 1 – worker, dorsal, 2 – worker, lateral (photographed by Lech Borowiec)

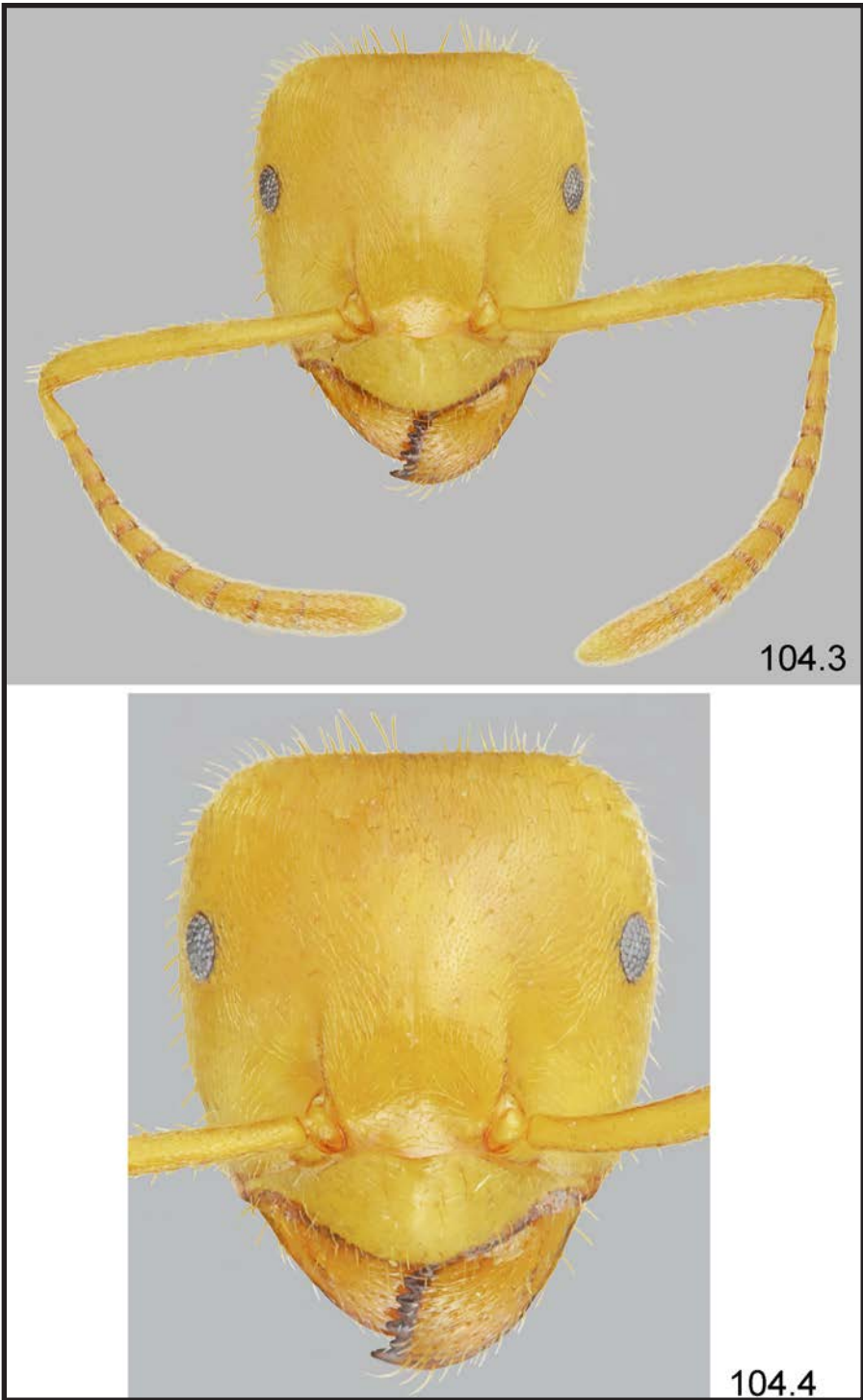

Fig. 104.3-4. *Lasius jensi* Seifert: 3 – worker, head and antennae, 4 – worker, head (photographed by Lech Borowiec)



Fig.104.5-6. *Lasius jensi* Seifert: 5 – gyne, dorsal, 6 – gyne, lateral (photographed by April Nobile, from www.antweb.org)



Fig.104.7. *Lasius jensi* Seifert: gyne, head (photographed by April Nobile, from www.ant-web.org)



Fig. 105.1-2. *Lasius meridionalis* (Bondroit): 1 – worker, dorsal, 2 – worker, lateral (photographed by Lech Borowiec)

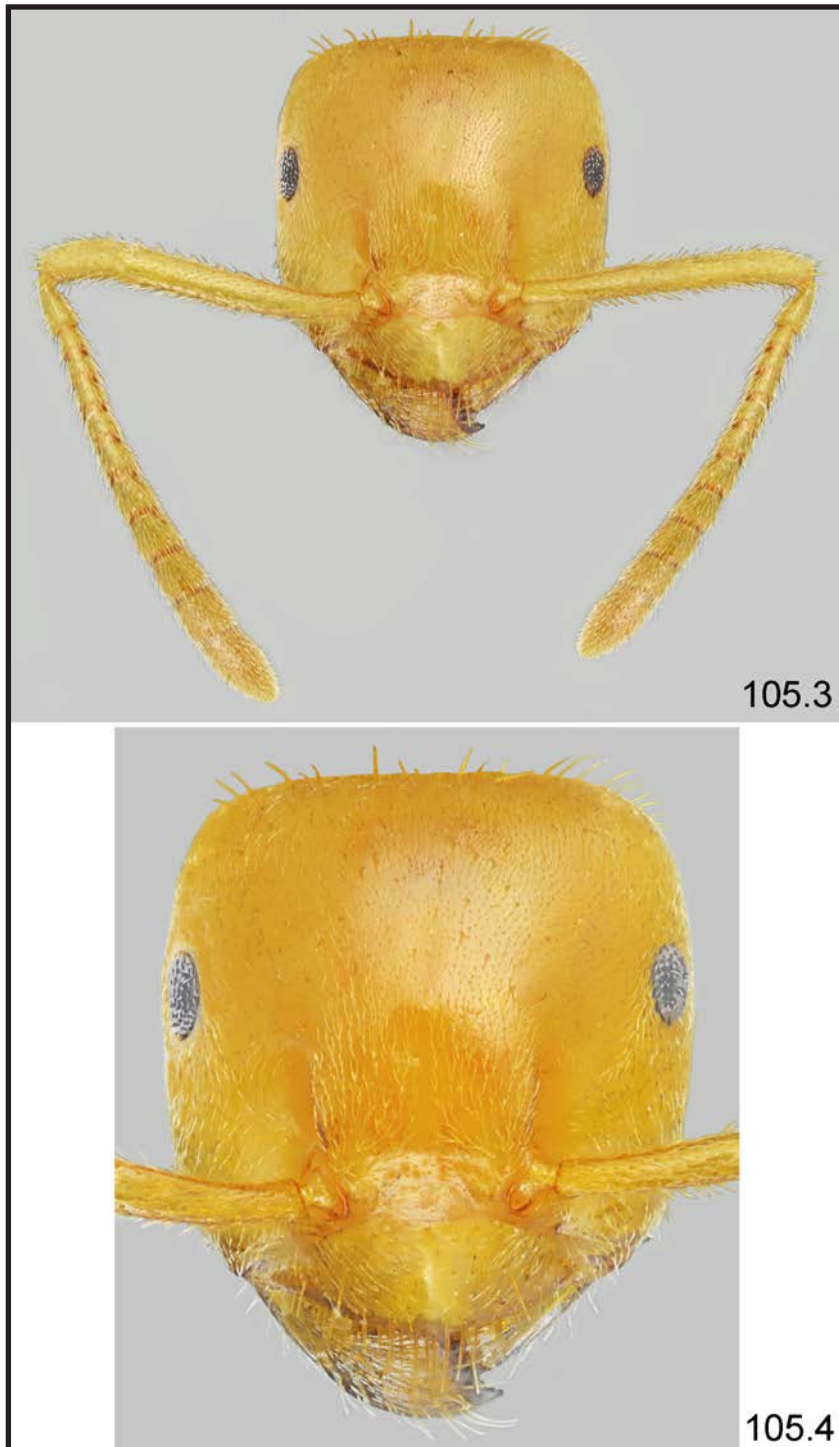

Fig. 105.3-4. *Lasius meridionalis* (Bondroit): 3 – worker, head and antennae, 4 – worker, head (photographed by Lech Borowiec)



Fig.105.5-6. *Lasius meridionalis* (Bondroit): 5 – gyne, dorsal, 6 – gyne, lateral (photographed by April Nobile, from www.antweb.org)



Fig.105.7. *Lasius meridionalis* (Bondroit): gyne, head (photographed by April Nobile, from www.antweb.org)



Fig. 106.1-2. *Lasius mixtus* (Nylander): 1 – worker, dorsal, 2 – worker, lateral (photographed by Lech Borowiec)



Fig. 106.3-4. *Lasius mixtus* (Nylander): 3 – worker, head and antennae, 4 – worker, head (photographed by Lech Borowiec)

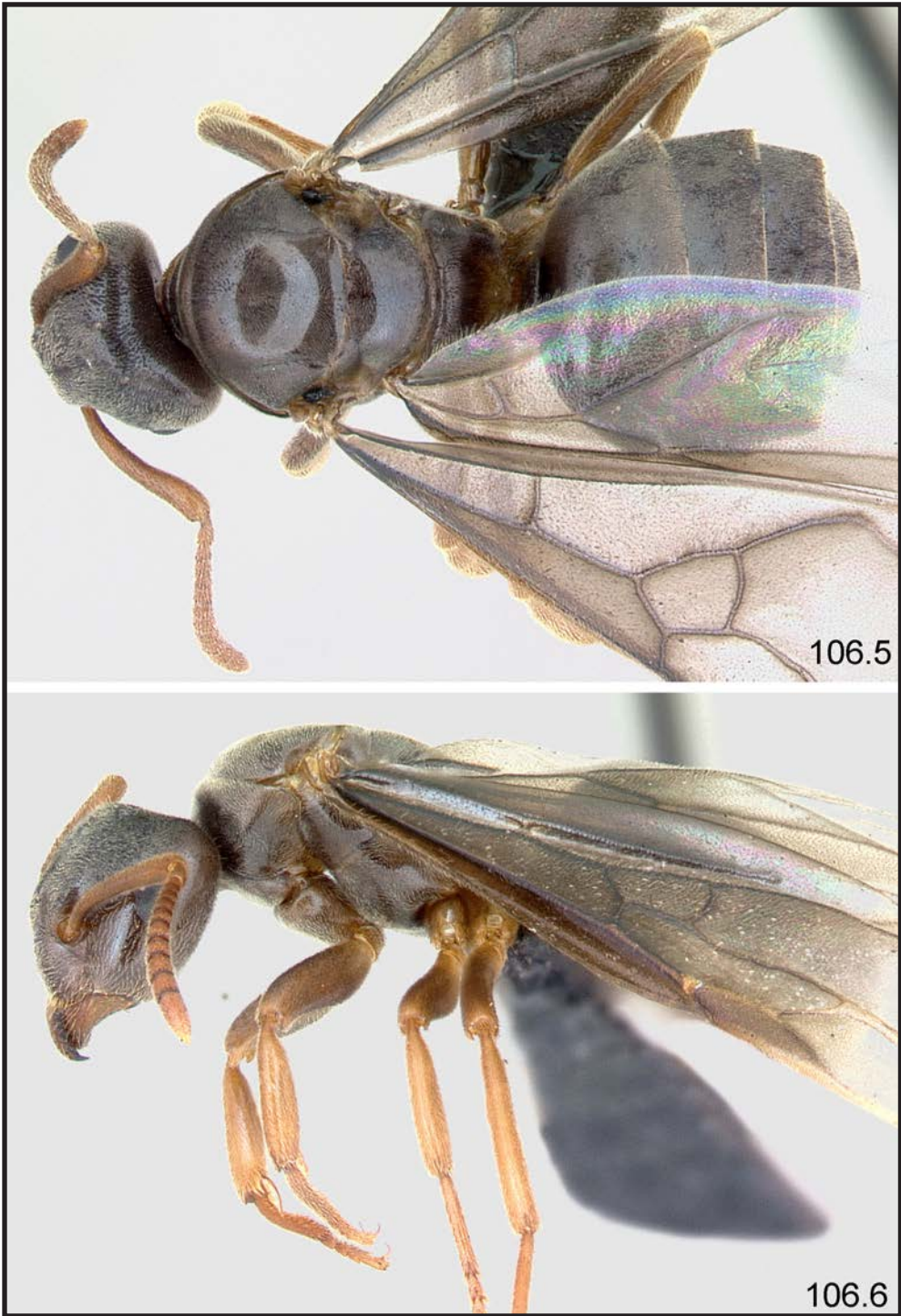

Fig.106.5-6. *Lasius mixtus* (Nylander): 5 – gyne, dorsal, 6 – gyne, lateral (photographed by April Nobile, from www.antweb.org)



Fig.106.7. *Lasius mixtus* (Nylander): gyne, head (photographed by April Nobile, from www.antweb.org)

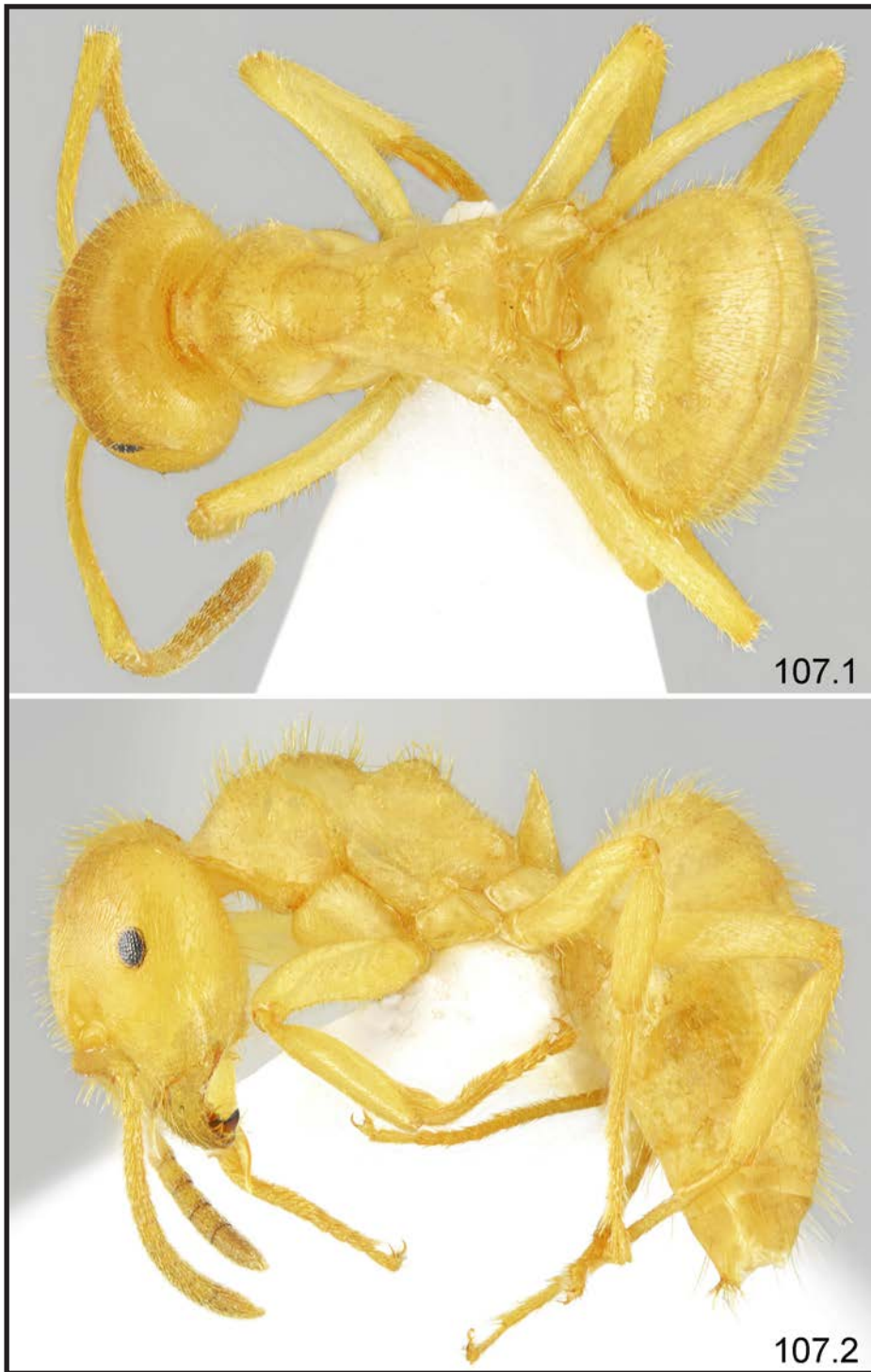

Fig. 107.1-2. *Lasius nitidigaster* Seifert: 1 – worker, dorsal, 2 – worker, lateral (photographed by Lech Borowiec)

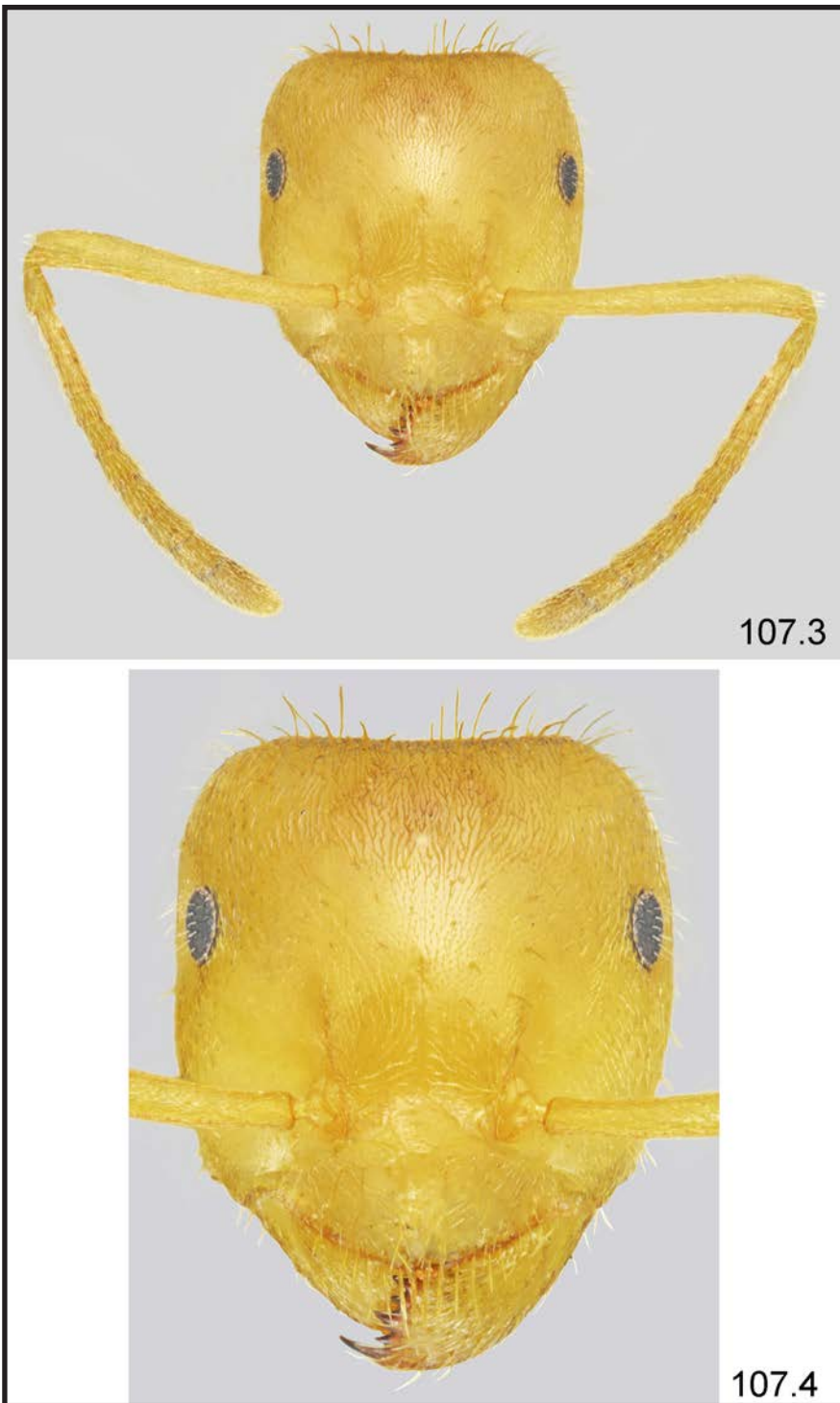

Fig. 107.3-4. *Lasius nitidigaster* Seifert: 3 – worker, head and antennae, 4 – worker, head (photographed by Lech Borowiec)



Fig. 108.1-2. *Lasius sabularum* (Bondroit): 1 – worker, dorsal, 2 – worker, lateral (photographed by Lech Borowiec)

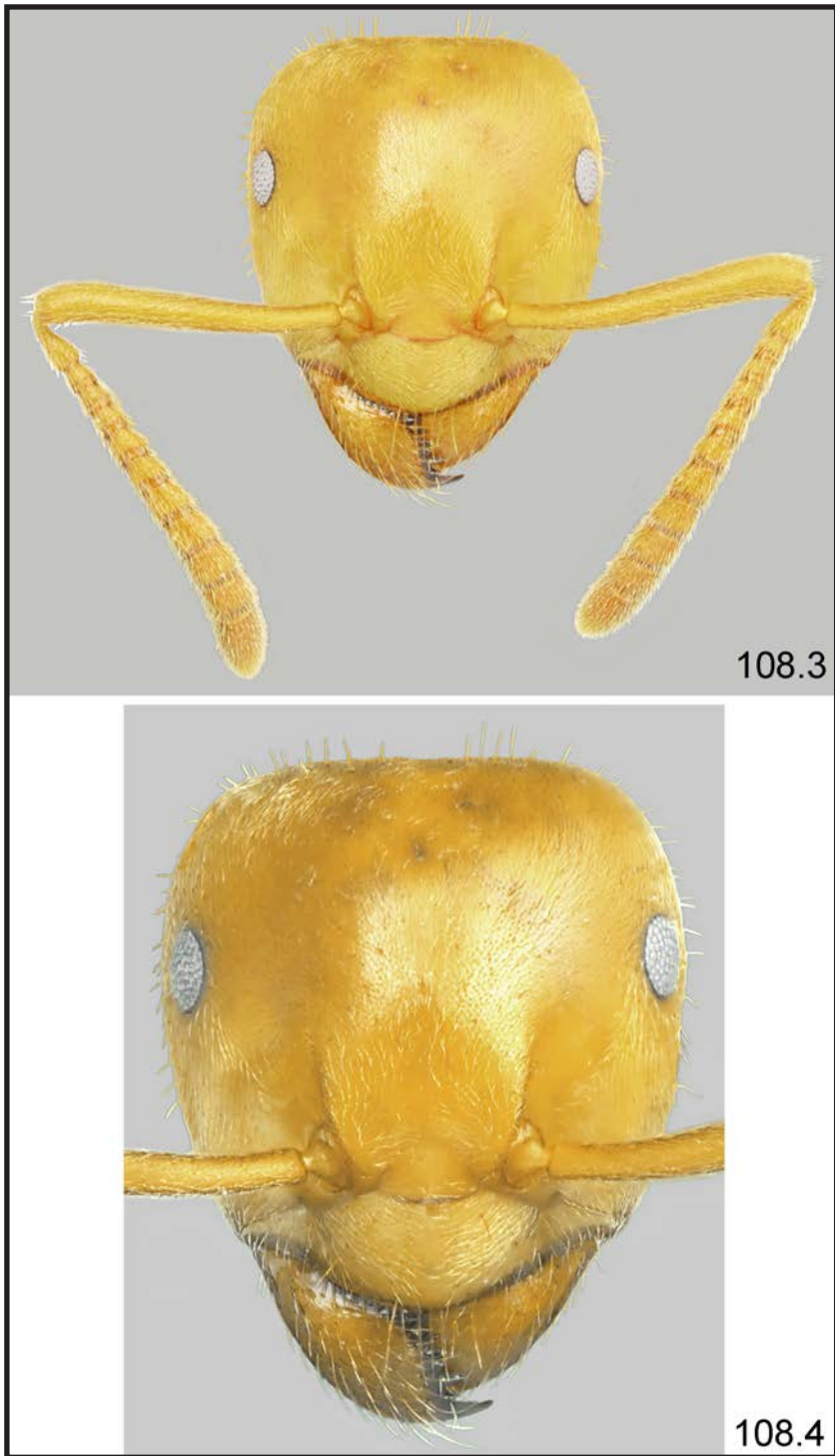

Fig. 108.3-4. *Lasius sabularum* (Bondroit): 3 – worker, head and antennae, 4 – worker, head (photographed by Lech Borowiec)



Fig.108.5-6. *Lasius sabularum* (Bondroit): 5 – gyne, dorsal, 6 – gyne, lateral (photographed by April Nobile, from www.antweb.org)



Fig.108.7. *Lasius sabularum* (Bondroit): gyne, head (photographed by April Nobile, from www.antweb.org)



Fig. 109.1-2. *Lasius umbratus* (Nylander): 1 – worker, dorsal, 2 – worker, lateral (photographed by Lech Borowiec)

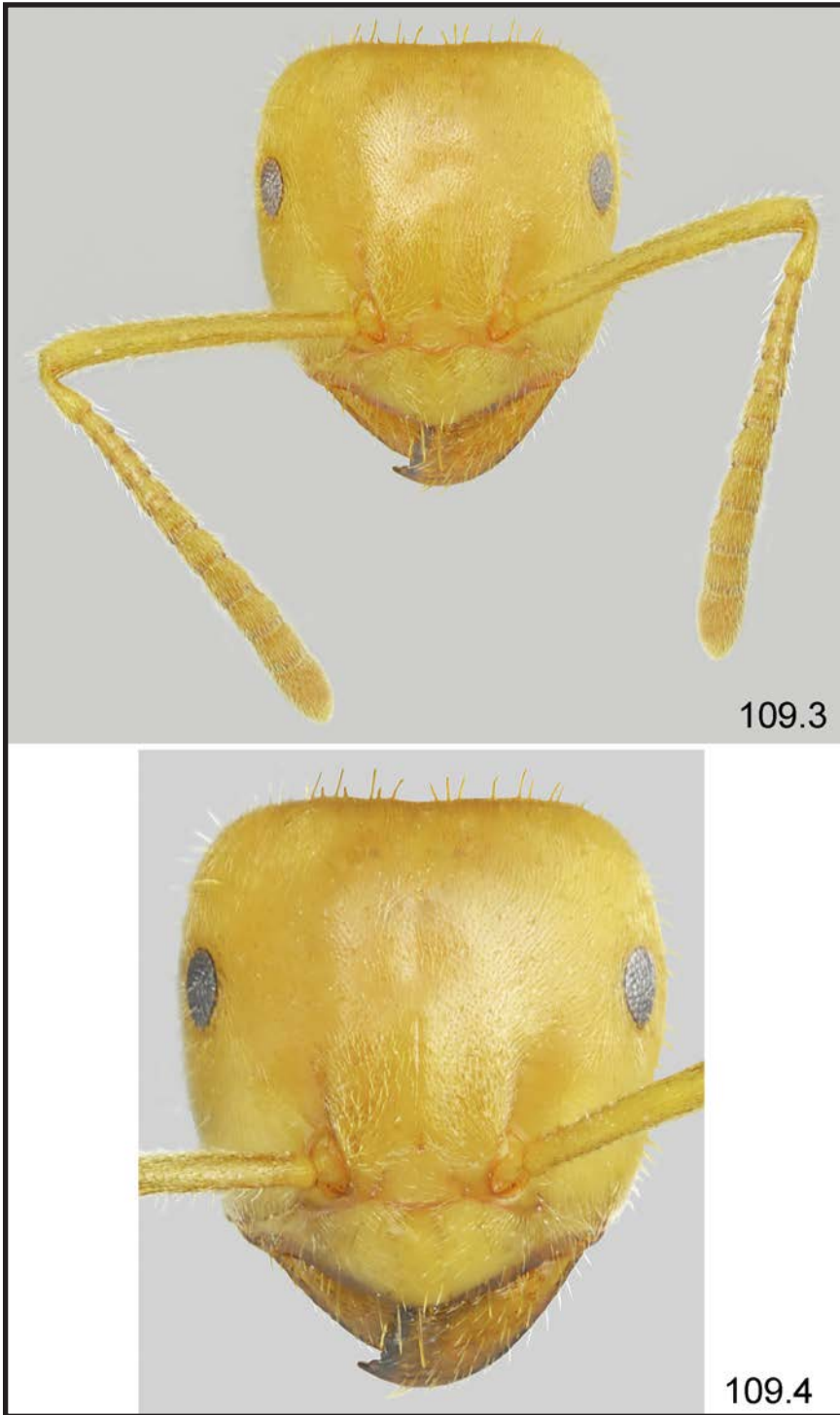

Fig. 109.3-4. *Lasius umbratus* (Nylander): 3 – worker, head and antennae, 4 – worker, head (photographed by Lech Borowiec)



Fig. 110.1-2. *Lasius viehmeyeri* Emery: 1 – worker, dorsal, 2 – worker, lateral (photographed by Zach Lieberman, from www.antweb.org)



Fig. 110.3-4. *Lasius viehmeyeri* Emery: 3 – gyne, dorsal, 4 – gyne, lateral (photographed by Zach Lieberman, from www.antweb.org)



Fig. 110.5. *Lasius viehmeyeri* Emery – gyne, head (photographed by Zach Lieberman, from www.antweb.org)



Fig. 111.1-2. *Lasius fuliginosus* (Latreille): 1 – worker, dorsal, 2 – worker, lateral (photographed by Lech Borowiec)



111.3



111.4

Fig. 111.3-4. *Lasius fuliginosus* (Latreille): 3 – worker, head and antennae, 4 – worker, head (photographed by Lech Borowiec)



Fig. 111.5-6. *Lasius fuliginosus* (Latreille): 5 – gyne, dorsal, 6 – gyne, lateral (photographed by Lech Borowiec)

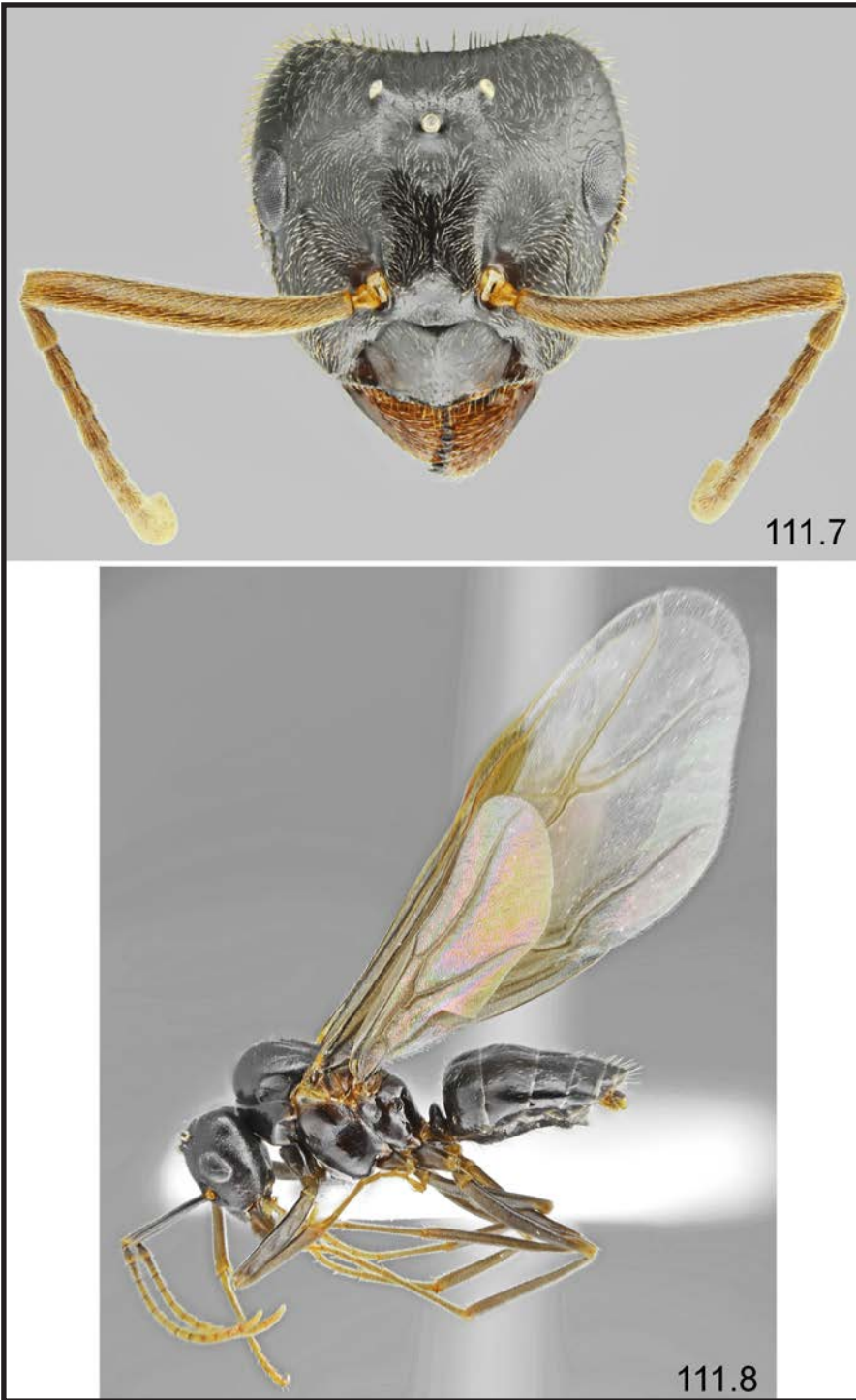

Fig. 111.7-8. *Lasius fuliginosus* (Latreille): 7 – gyne, head, 8 – male, lateral (photographed by Lech Borowiec)



Fig. 112.1-2. *Lepisiota caucasica* cf. MACEDONIA: 1 – worker, dorsal, 2 – worker, lateral (photographed by Lech Borowiec)

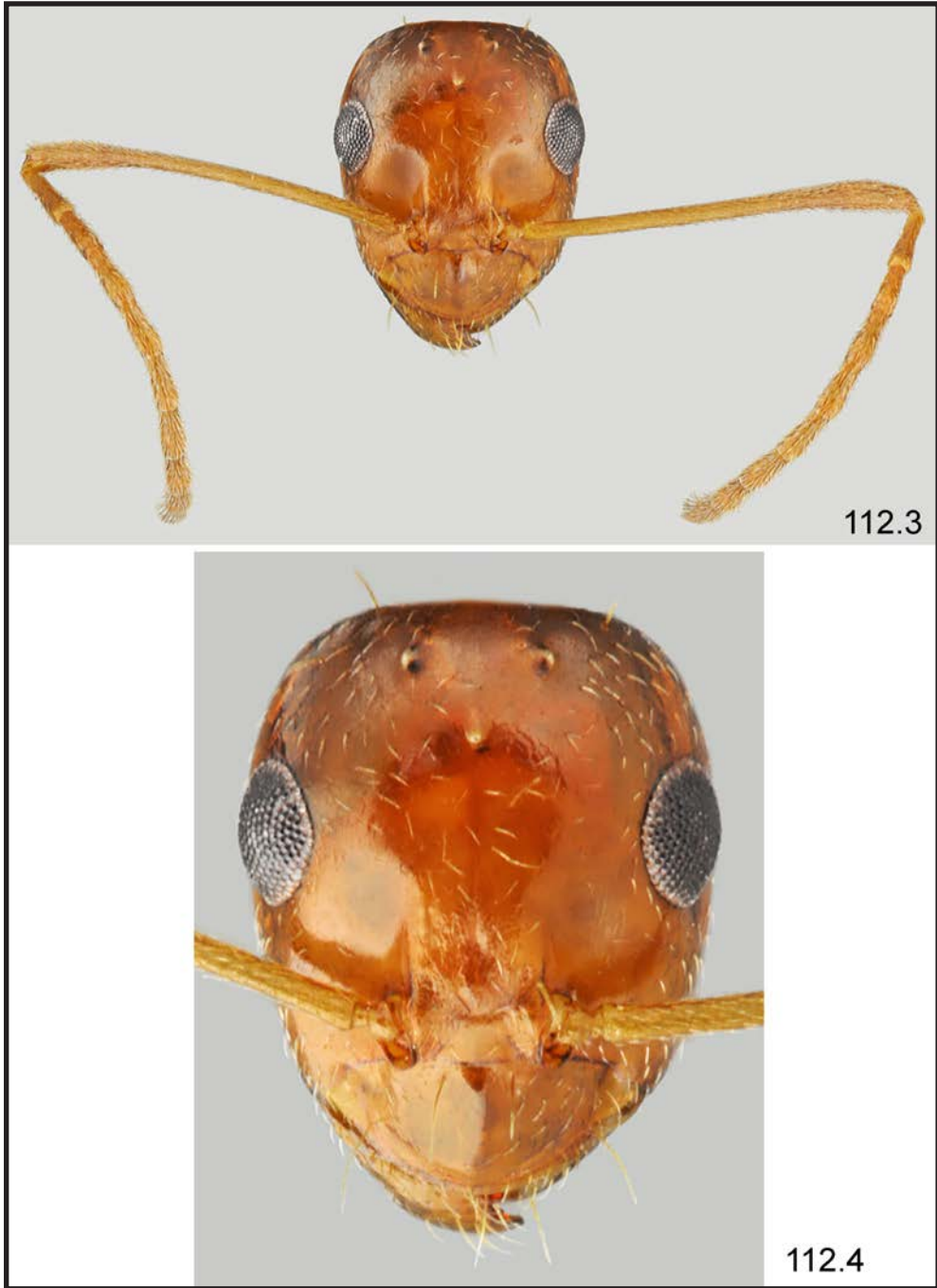

Fig. 112.3-4. *Lepisiota caucasica* cf. *MACEDONIA*: 3 – worker, head and antennae, 4 – worker, head (photographed by Lech Borowiec)



Fig. 113.1-2. *Lepisiota caucasica* cf. KAROFYLLAS: 1 – worker, dorsal, 2 – worker, lateral (photographed by Lech Borowiec)



Fig. 113.3-4. *Lepisiota caucasica* cf. KAROFYLLAS: 3 – worker, head and antennae, 4 – worker, head (photographed by Lech Borowiec)

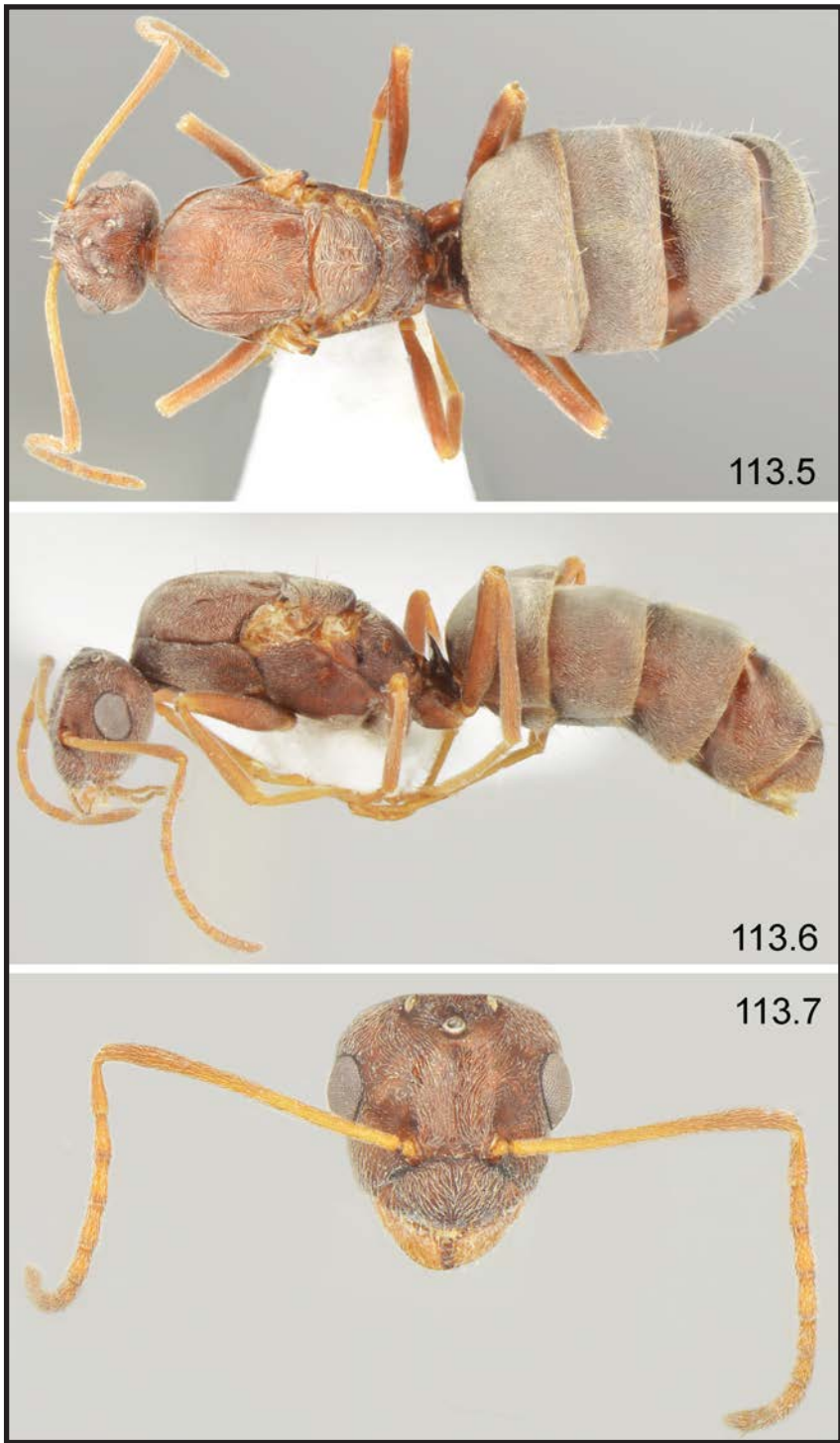

Fig. 113.5-7. *Lepisiota caucasica* cf. *KAROFYLLAS*: 5 – gyne, dorsal, 6 – gyne, lateral, 7 – gyne, head and antennae (photographed by Lech Borowiec)



Fig. 114.1-2. *Lepisiota frauenfeldi* Mayr_morphotype 1: 1 – worker, dorsal, 2 – worker, lateral (photographed by Lech Borowiec)



Fig. 114.3-4. *Lepisiota frauenfeldi* Mayr_morphotype 1: 3 – worker, head and antennae, 4 – worker, head (photographed by Lech Borowiec)

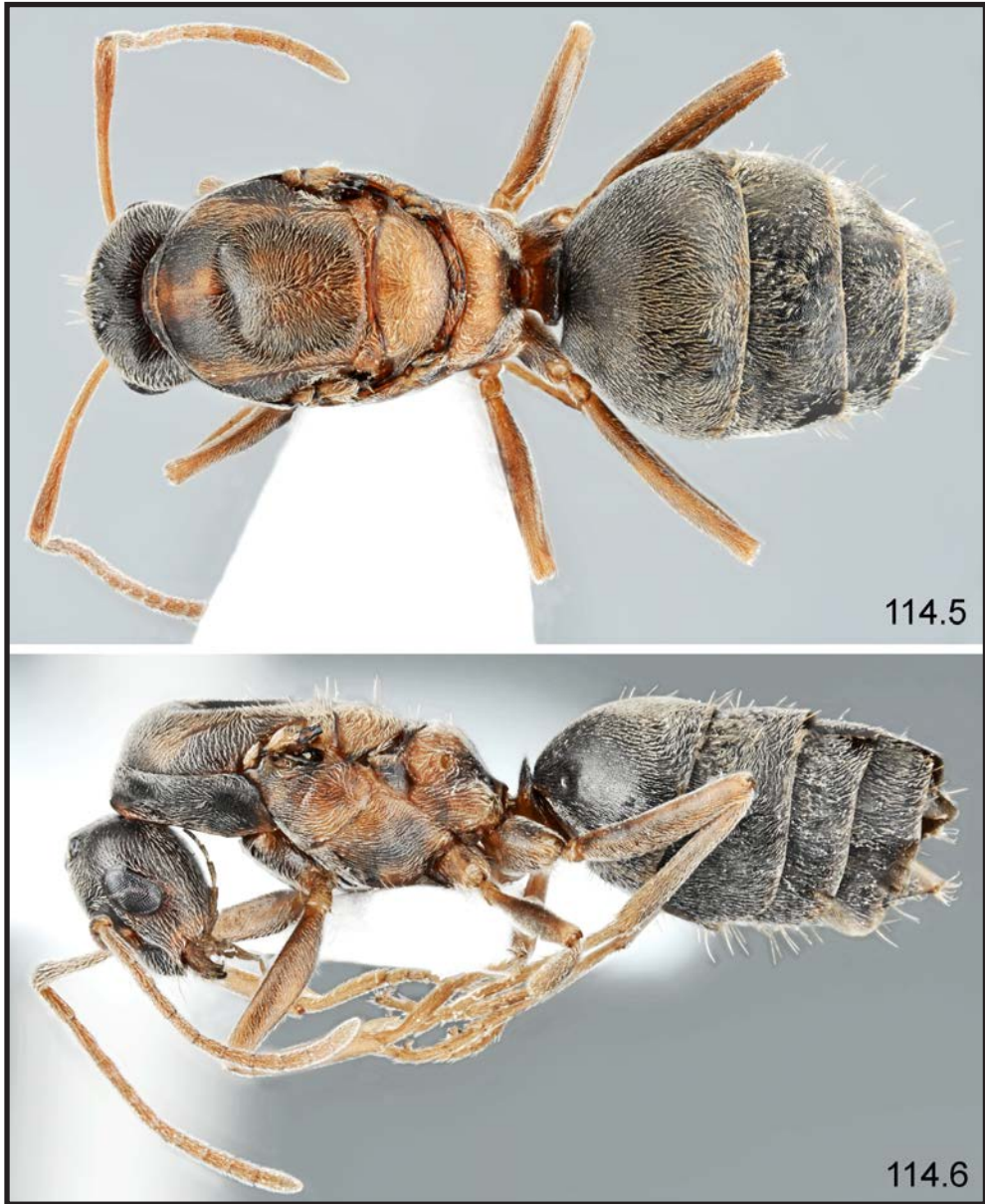

Fig. 114.5-6. *Lepisiota frauenfeldi* Mayr_morphotype 1: 5 – gyne, dorsal, 6 – gyne, lateral (photographed by Lech Borowiec)



Fig. 114.7-8. *Lepisiota frauenfeldi* May: 7 – gyne, head of morphotype 1, 8 – gyne, head of morphotype 2 (photographed by Lech Borowiec)



Fig. 114.9-10. *Lepisiota frauenfeldi* Mayr_morphotype2: 9 – worker, dorsal, 10 – worker, lateral (photographed by Lech Borowiec)



Fig. 114.11-12. *Lepisiota frauenfeldi* Mayr_morphotype 2: 11 – worker, head and antennae, 12 – worker, head (photographed by Lech Borowiec)

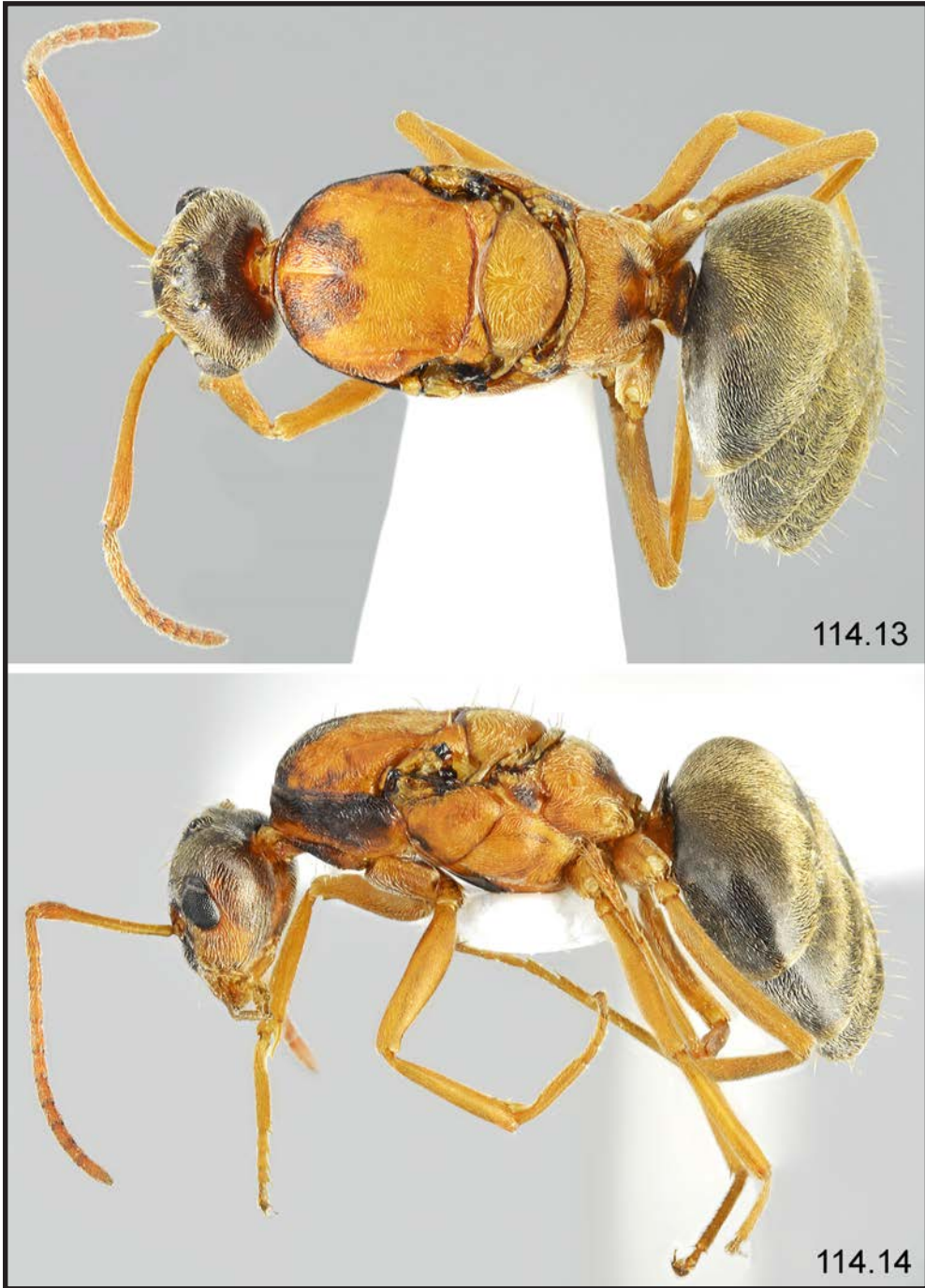

Fig. 114.13-14. *Lepisiota frauenfeldi* Mayr_morphotype 2: 13 – gyne, dorsal, 14 – gyne, lateral (photographed by Lech Borowiec)

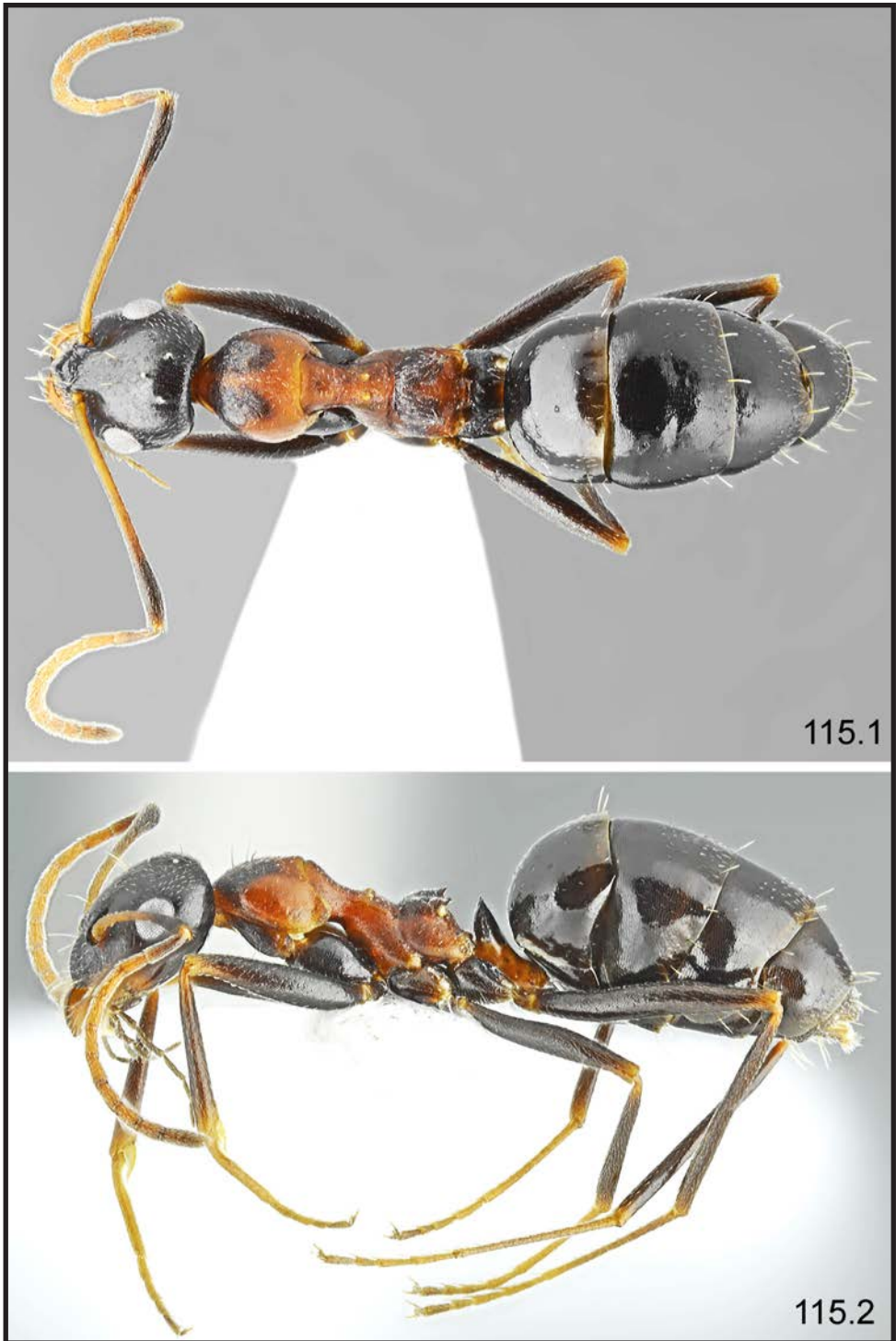

Fig. 115.1-2. *Lepisiota frauenfeldi* cf. *AEGEAN*: 1 – worker, dorsal, 2 – worker, lateral (photographed by Lech Borowiec)



Fig. 115.3-4. *Lepisiota frauenfeldi* cf. AEGEAN: 3 – worker, head and antennae, 4 – worker, head (photographed by Lech Borowiec)



Fig. 115.5-6. *Lepisiota frauenfeldi* cf. _AEGEAN: 5 – the palest worker, lateral, 6 – the darkest worker, lateral (photographed by Lech Borowiec)

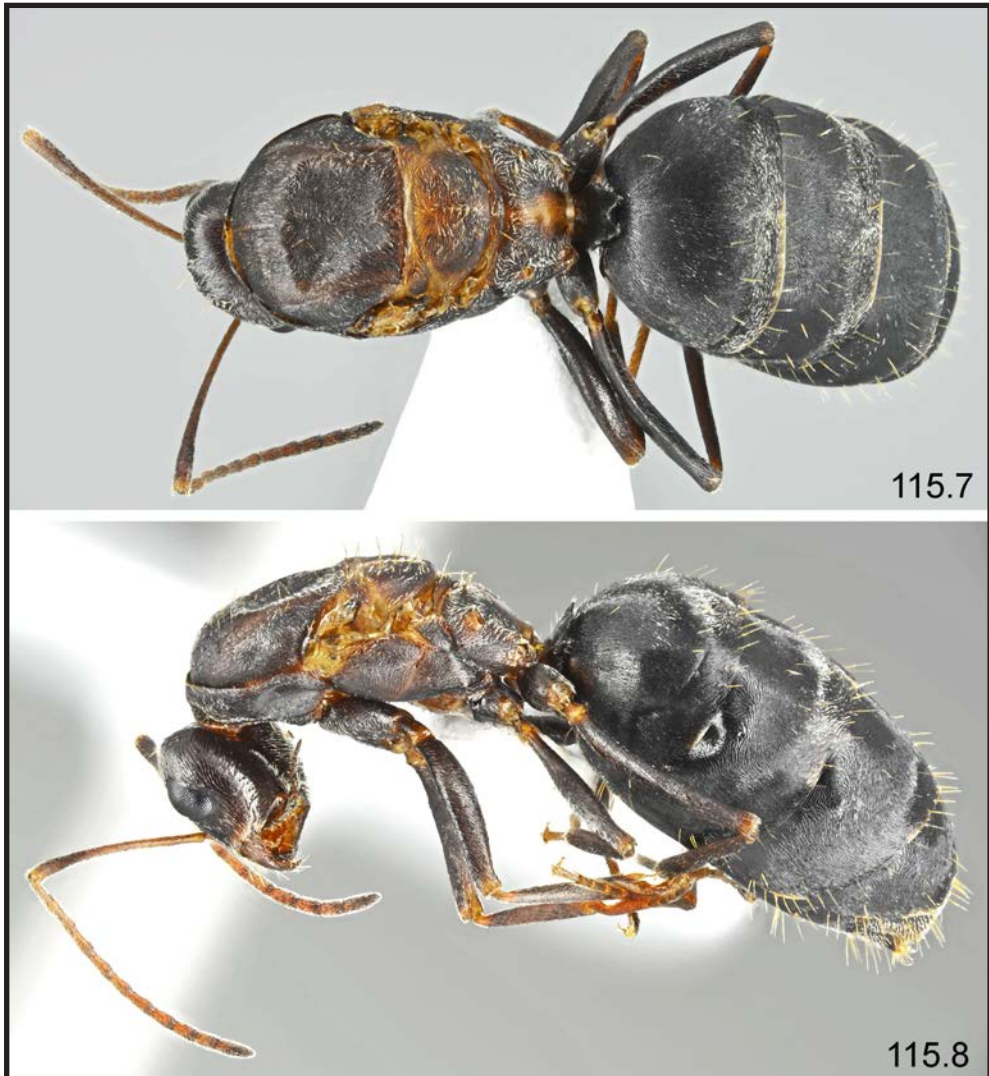

Fig. 115.7-8. *Lepisiota frauenfeldi* cf. *AEGEAN*: 7 – gyne, dorsal, 8 – gyne, lateral (photographed by Lech Borowiec)



Fig. 115.9. *Lepisiota frauenfeldi* cf_ AEGEAN – gyne, head (photographed by Lech Borowiec)



Fig. 116.1-2. *Lepisiota melas* (Emery): 1 – worker, dorsal, 2 – worker, lateral (photographed by Lech Borowiec)



Fig. 116.3-4. *Lepisiota melas* (Emery): 3 – worker, head and antennae, 4 – worker, head (photographed by Lech Borowiec)



Fig. 116.5-6. *Lepisiota melas* (Emery): 5 –gyne, dorsal, 6 – gyne, lateral (photographed by Lech Borowiec)



Fig. 116.7. *Lepisiota melas* (Emery) – gyne, head (photographed by Lech Borowiec)



Fig. 117.1-2. *Lepisiota* cf. *melas*_KARPATHOS: 1 – worker, dorsal, 2 – worker, lateral (photographed by Lech Borowiec)



Fig. 117.3-4. *Lepisiota* cf. *melas*_KARPATOS: 3 – worker, head and antennae, 4 – worker, head (photographed by Lech Borowiec)



Fig. 118.1-2. *Lepisiota nigra* (Dalla Torre): 1 – worker, dorsal, 2 – worker, lateral (photographed by Lech Borowiec)

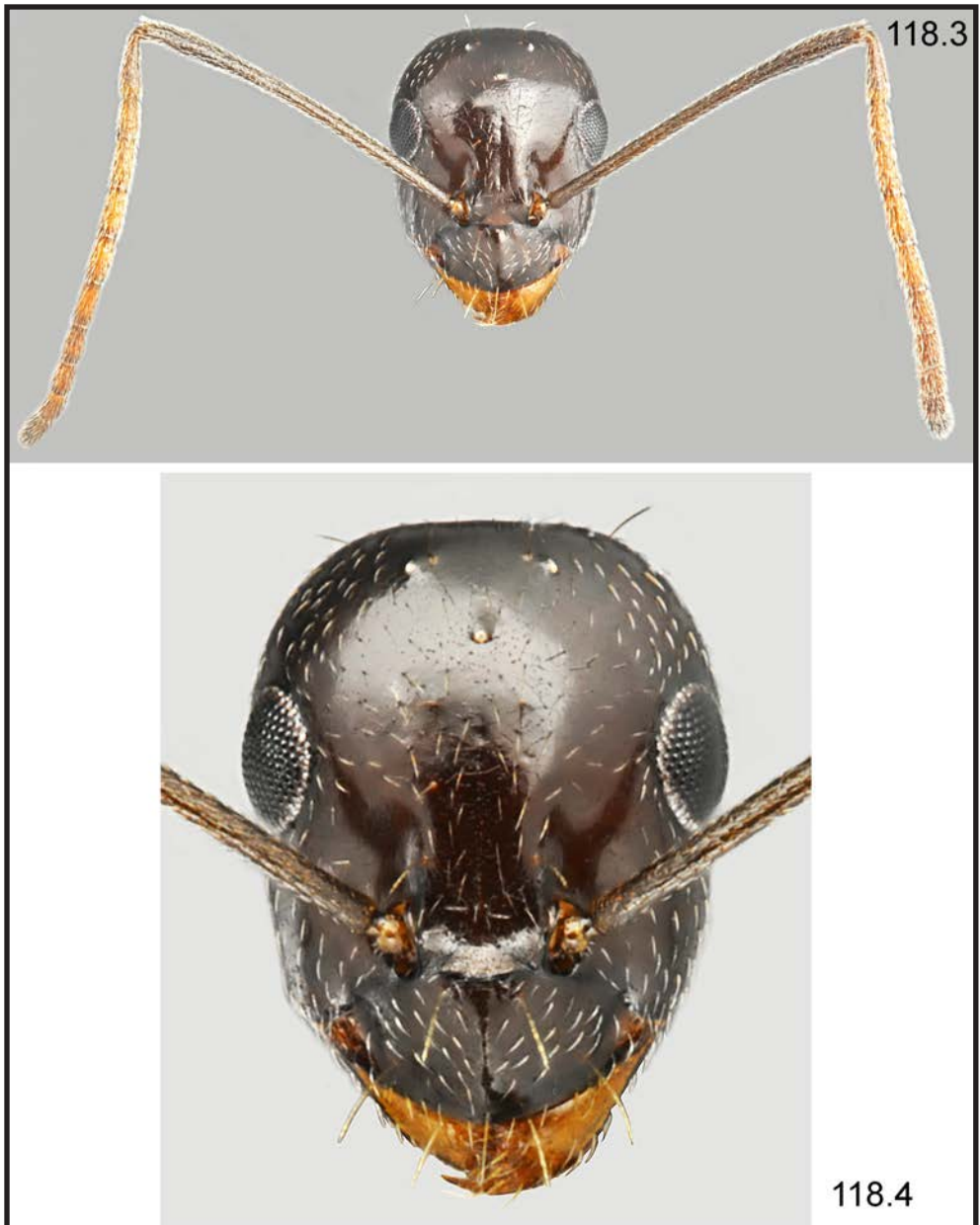

Fig. 118.3-4. *Lepisiota nigra* (Dalla Torre): 3 – worker, head and antennae, 4 – worker, head (photographed by Lech Borowiec)



Fig. 118.5-6. *Lepisiota nigra* (Dalla Torre): 5 – gynes, dorsal, 6 – gynes, lateral (photographed by Lech Borowiec)



Fig. 118.7. *Lepisiota nigra* (Dalla Torre) – gyne, head (photographed by Lech Borowiec)



Fig. 119.1-2. *Lepisiota syriaca* (André): 1 – worker, dorsal, 2 – worker, lateral (photographed by Lech Borowiec)

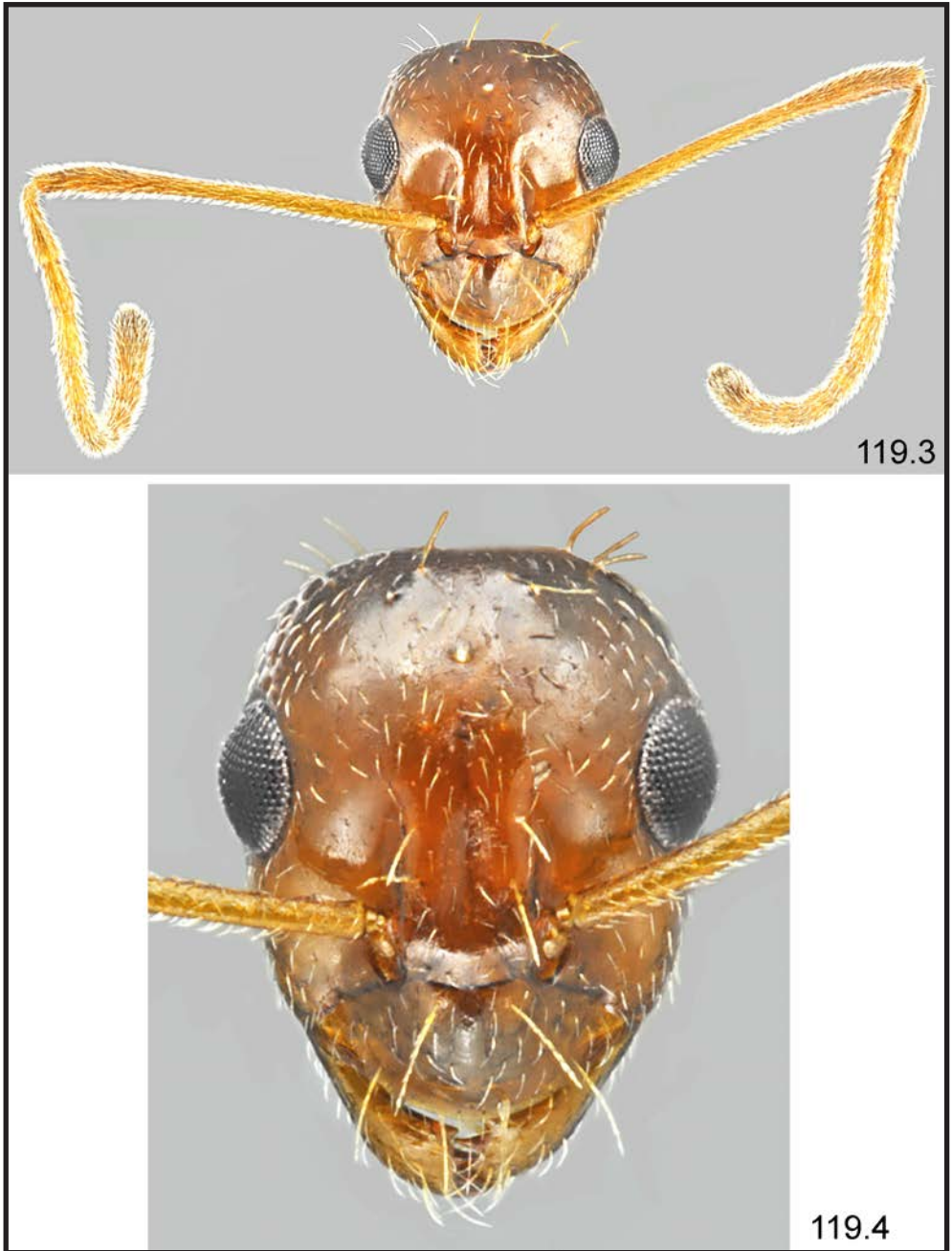

Fig. 119.3-4. *Lepisiota syriaca* (André): 3 – worker, head and antennae, 4 – worker, head (photographed by Lech Borowiec)



Fig. 119.1-2. *Nylanderia jaegerskioeldi* (Mayr): 1 – worker, dorsal, 2 – worker, lateral (photographed by Lech Borowiec)

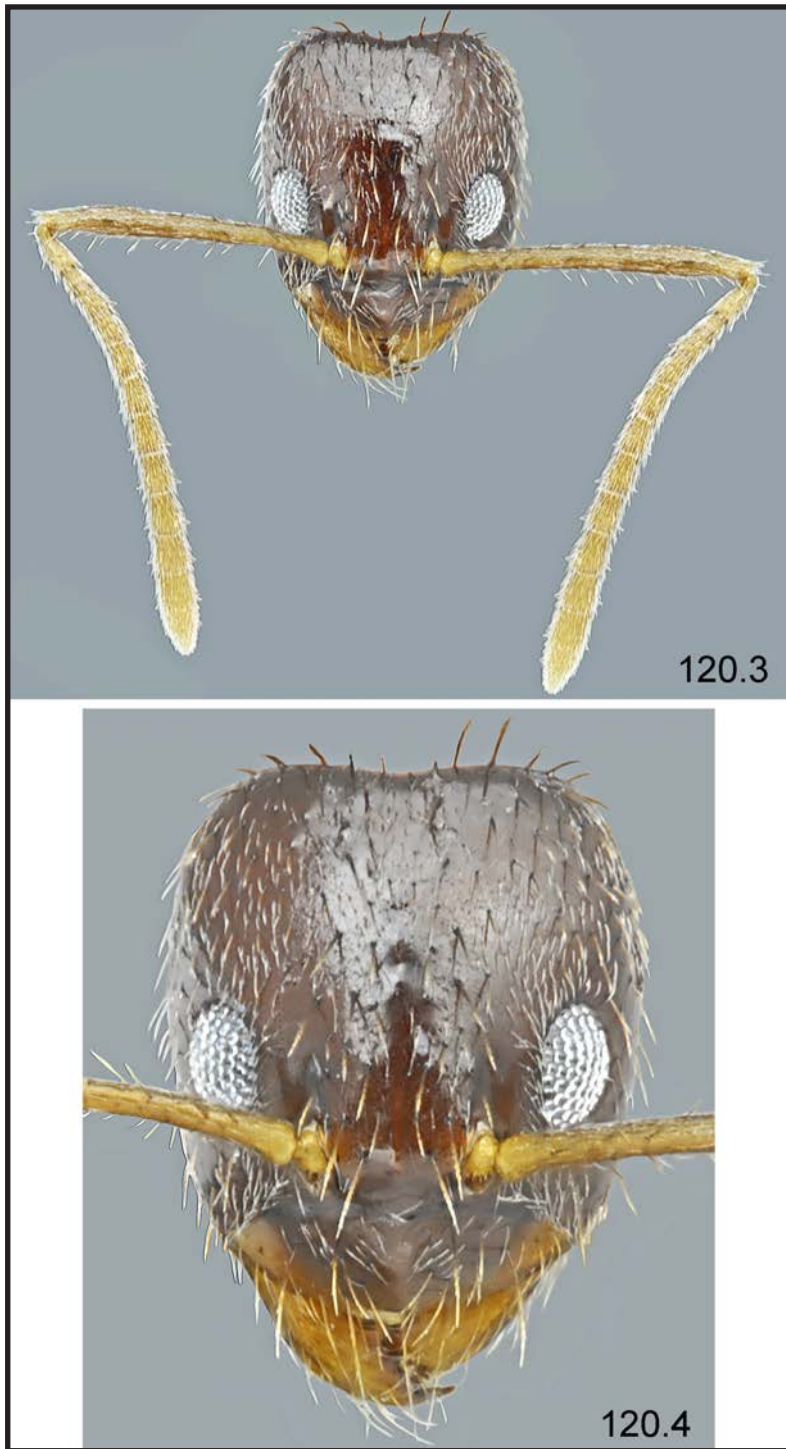

Fig. 120.3-4. *Nylanderia jaegerskioeldi* (Mayr): 3 – worker, head and antennae, 4 – worker, head (photographed by Lech Borowiec)



Fig. 120.5-6. *Nylanderia jaegerskioeldi* (Mayr): 5 – gyne, dorsal, 6 – gyne, lateral (photographed by Lech Borowiec)

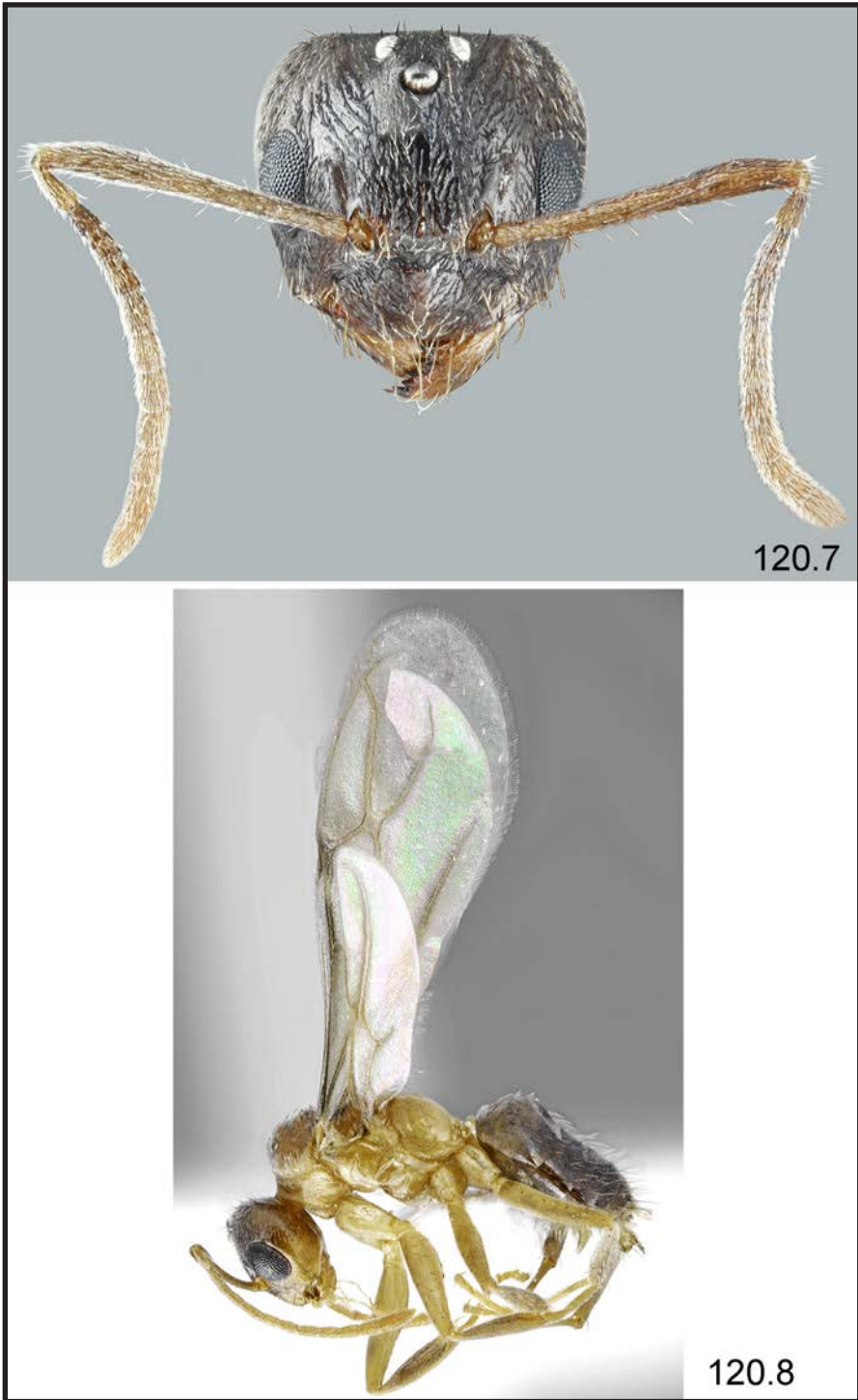

Fig. 120.7-8. *Nylanderia jaegerskioeldi* (Mayr): 7 – gyne, head, 7 – male, lateral (photographed by Lech Borowiec)



Fig. 121.1-2. *Nylanderia vividula* (Nylander): 1 – worker, dorsal, 2 – worker, lateral (photographed by April Nobile, from www.antweb.org)



Fig. 121.3-4. *Nylanderia vividula* (Nylander): 3 – worker, head, 4 – gyne, head (photographed by April Nobile, from www.antweb.org)



Fig. 121.5-6. *Nylanderia vividula* (Nylander): 5 – gyne, dorsal, 6 – gyne, lateral (photographed by April Nobile, from www.antweb.org)



Fig. 122.1-2. *Paratrechina longicornis* (Latreille): 1 – worker, dorsal, 2 – worker, lateral (photographed by Lech Borowiec)



Fig. 122.3-4. *Paratrechina longicornis* (Latreille): 3 – worker, head and antennae, 4 – worker, head (photographed by Lech Borowiec)



Fig. 123.1-2. *Plagiolepis pallescens* Forel: 1 – worker, dorsal, 2 – worker, lateral (photographed by Lech Borowiec)



Fig. 123.3-4. *Plagiolepis pallescens* Forel: 3 – worker, head and antennae, 4 – worker, head (photographed by Lech Borowiec)



Fig. 123.5-6. *Plagiolepis pallescens* Forel, yellow aberration: 5 – worker, dorsal, 6 – worker, lateral (photographed by Lech Borowiec)



Fig. 124.1-2. *Plagiolepis perperamus* Salata, Borowiec & Radchenko: 1 – worker, dorsal, 2 – worker, lateral (photographed by Lech Borowiec)



Fig. 124.3-4. *Plagiolepis perperamus* Salata, Borowiec & Radchenko: 3 – worker, head and antennae, 4 – worker, head (photographed by Lech Borowiec)



Fig. 124.5-7. *Plagiolepis perperamus* Salata, Borowiec & Radchenko: 5 – gyne, dorsal, 6 – gyne, lateral, 7 – gyne, head and antennae (photographed by Lech Borowiec)



Fig. 125.1-2. *Plagiolepis pygmaea* (Latreille): 1 – worker, dorsal, 2 – worker, lateral (photographed by Lech Borowiec)



Fig. 125.3-4. *Plagiolepis pygmaea* (Latreille): 3 – worker, head and antennae, 4 – worker, head (photographed by Lech Borowiec)



Fig. 125.5-7. *Plagiolepis pygmaea* (Latreille): 5 – gyne, dorsal, 6 – gyne, lateral, 7 – gyne, head and antennae (photographed by Lech Borowiec)



Fig. 126.1-2. *Plagiolepis xene* Stårcke: 1 – gyne, dorsal, 2 – gyne, lateral (photographed by Lech Borowiec)



Fig. 126.3. *Plagiolepis xene* Stärcke – gyne, head (photographed by Lech Borowiec)

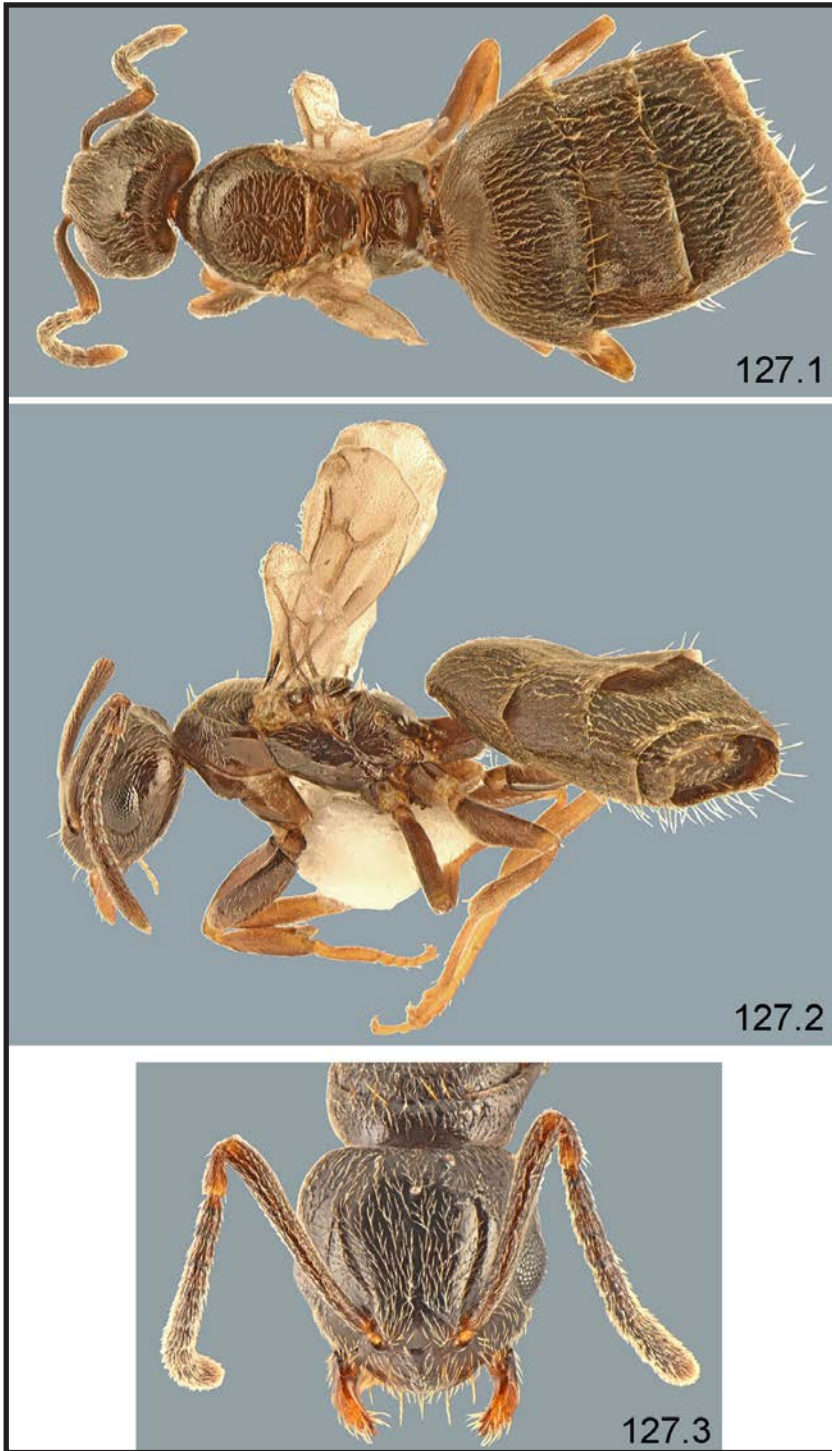

Fig. 127.1-3. *Plagiolepis* sp. brachypterous gyne: 1 –dorsal, 2 –lateral, 3 –head and antennae (photographed by Lech Borowiec)



Fig. 128.1-2. *Polyergus rufescens* (Latreille): 1 – worker, dorsal, 2 – worker, lateral (photographed by Lech Borowiec)

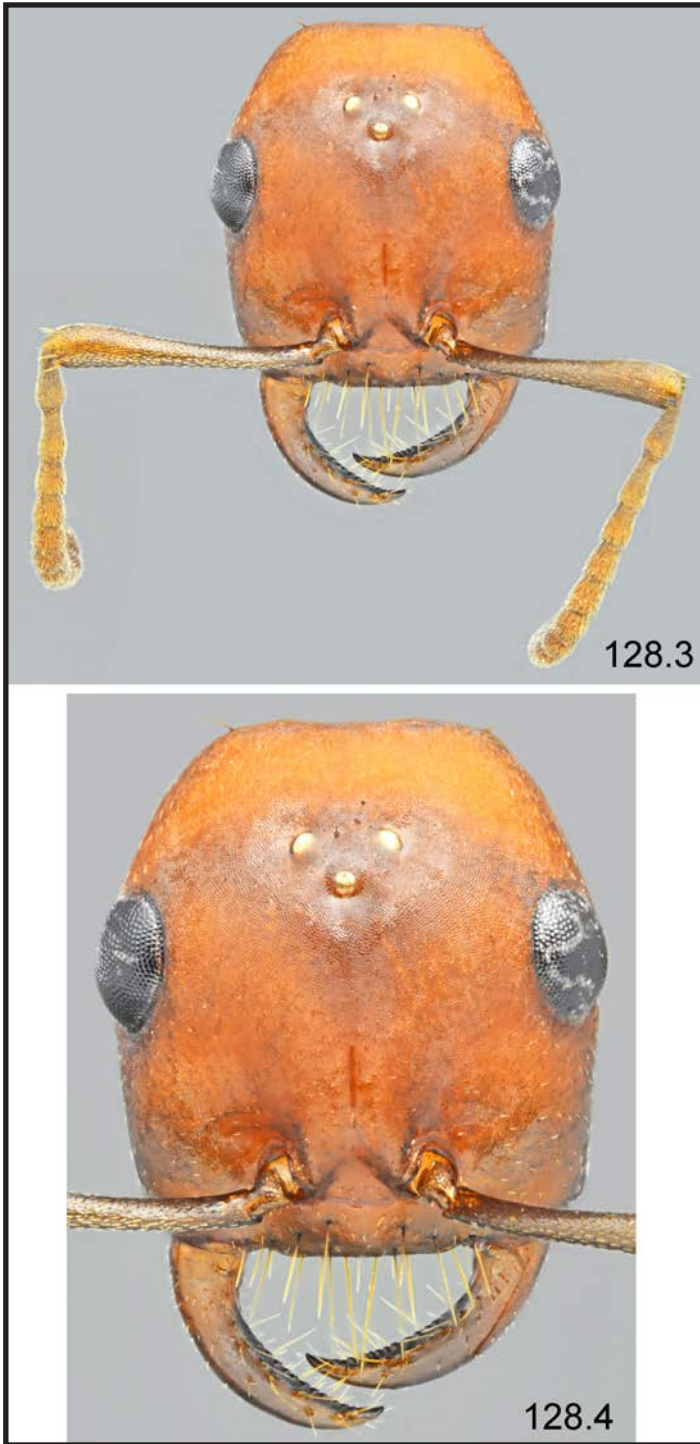

Fig. 128.3-4. *Polyergus rufescens* (Latreille): 3 – worker, head and antennae, 4 – worker, head (photographed by Lech Borowiec)

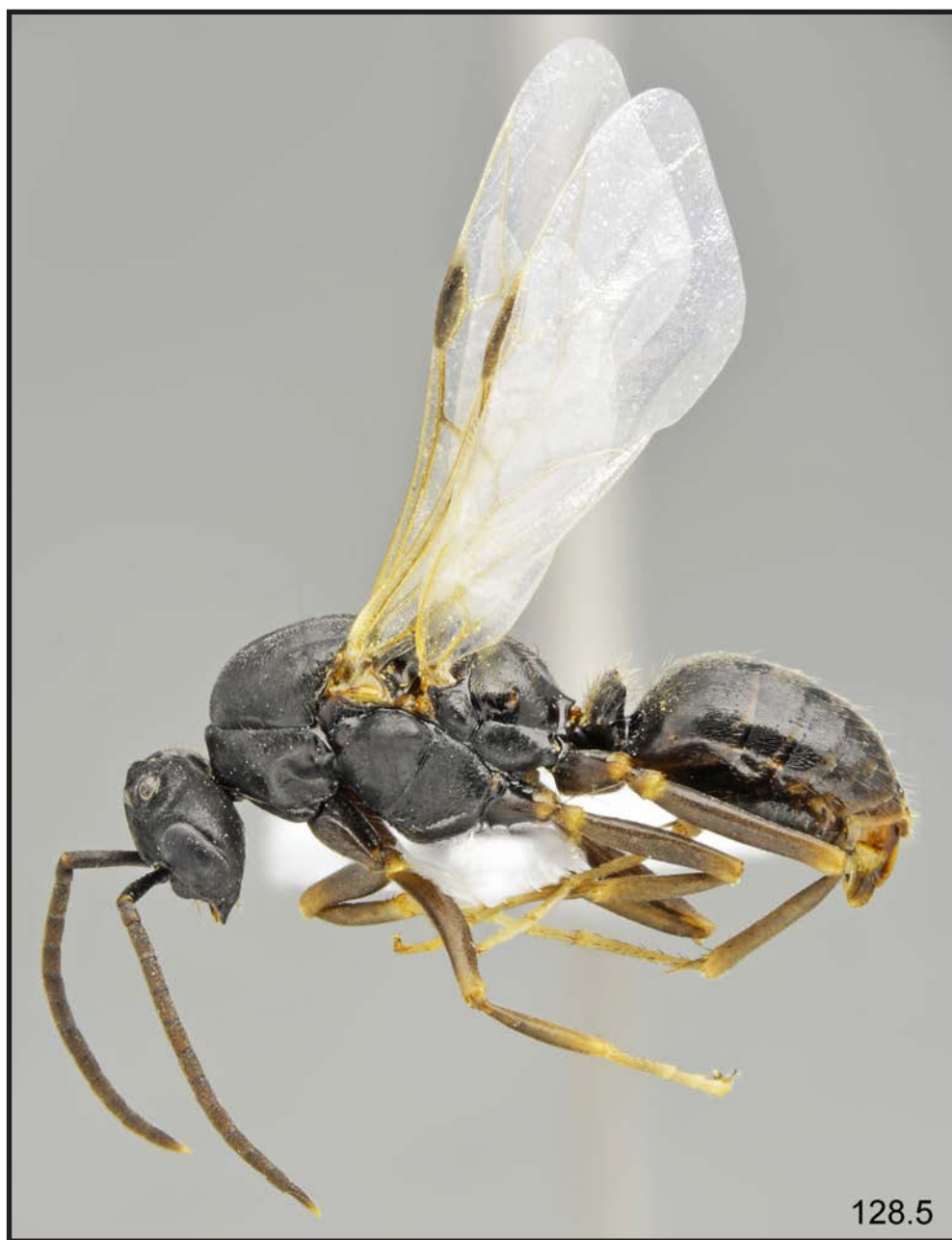

Fig. 128.5. *Polyergus rufescens* (Latreille) – male, lateral (photographed by Lech Borowiec)



Fig. 129.1-2. *Prenolepis nitens* (Mayr): 1 – worker, dorsal, 2 – worker, lateral (photographed by Lech Borowiec)



Fig. 129.3-4. *Prenolepis nitens* (Mayr): 3 – worker, head and antennae, 4 – worker with swollen gaster (photographed by Lech Borowiec)



Fig. 129.1-2. *Proformica chelmosensis* Lebas & Galkowski: 1 – minor worker, dorsal, 2 – minor worker, lateral (photographed by Lech Borowiec)



Fig. 129.3-4. *Proformica chelmosensis* Lebas & Galkowski: 3 – minor worker, head and antennae, 4 – minor worker, head (photographed by Lech Borowiec)



Fig. 130.5-6. *Proformica chelmosensis* Lebas & Galkowski: 5 – major worker, dorsal, 6 – major worker, lateral (photographed by Lech Borowiec)



Fig. 130.7-8. *Proformica chelmosensis* Lebas & Galkowski: 7 – major worker, head and antennae, 8 – major worker, head (photographed by Lech Borowiec)



Fig. 131.1-2. *Proformica lebasi* sp. nov.: 1 – minor worker, dorsal, 2 – minor worker, lateral (photographed by Lech Borowiec)



Fig. 131.3-4. *Proformica lebasi* sp. nov.: 3 – minor worker, head and antennae, 4 – minor worker, head (photographed by Lech Borowiec)



Fig. 131.5-6. *Proformica lebasi* sp. nov.: 5 – major worker, dorsal, 6 – major worker, lateral (photographed by Lech Borowiec)

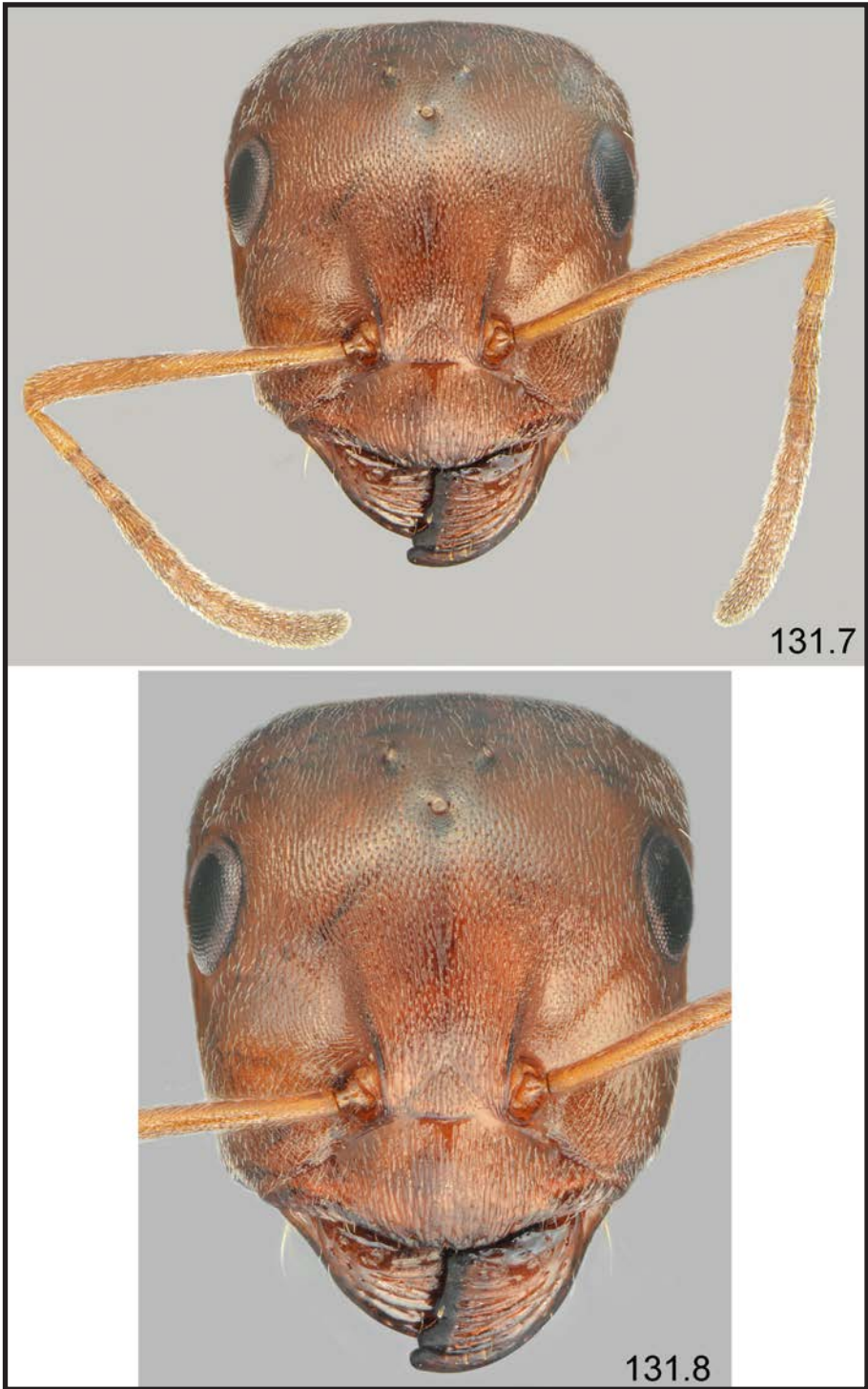

Fig. 131.7-8. *Proformica lebasi* sp. nov.: 7 – major worker, head and antennae, 8 – major worker, head (photographed by Lech Borowiec)



Fig. 132.1-2. *Proformica oculatissima* (Forel): 1 – minor worker, dorsal, 2 – minor worker, lateral (photographed by Lech Borowiec)



Fig. 132.3-4. *Proformica oculatissima* (Forel) 3 – minor worker, head and antennae, 4 – minor worker, head (photographed by Lech Borowiec)



Fig. 132.5-6. *Proformica oculatissima* (Forel): 5 – major worker, dorsal, 6 – major worker, lateral (photographed by Lech Borowiec)

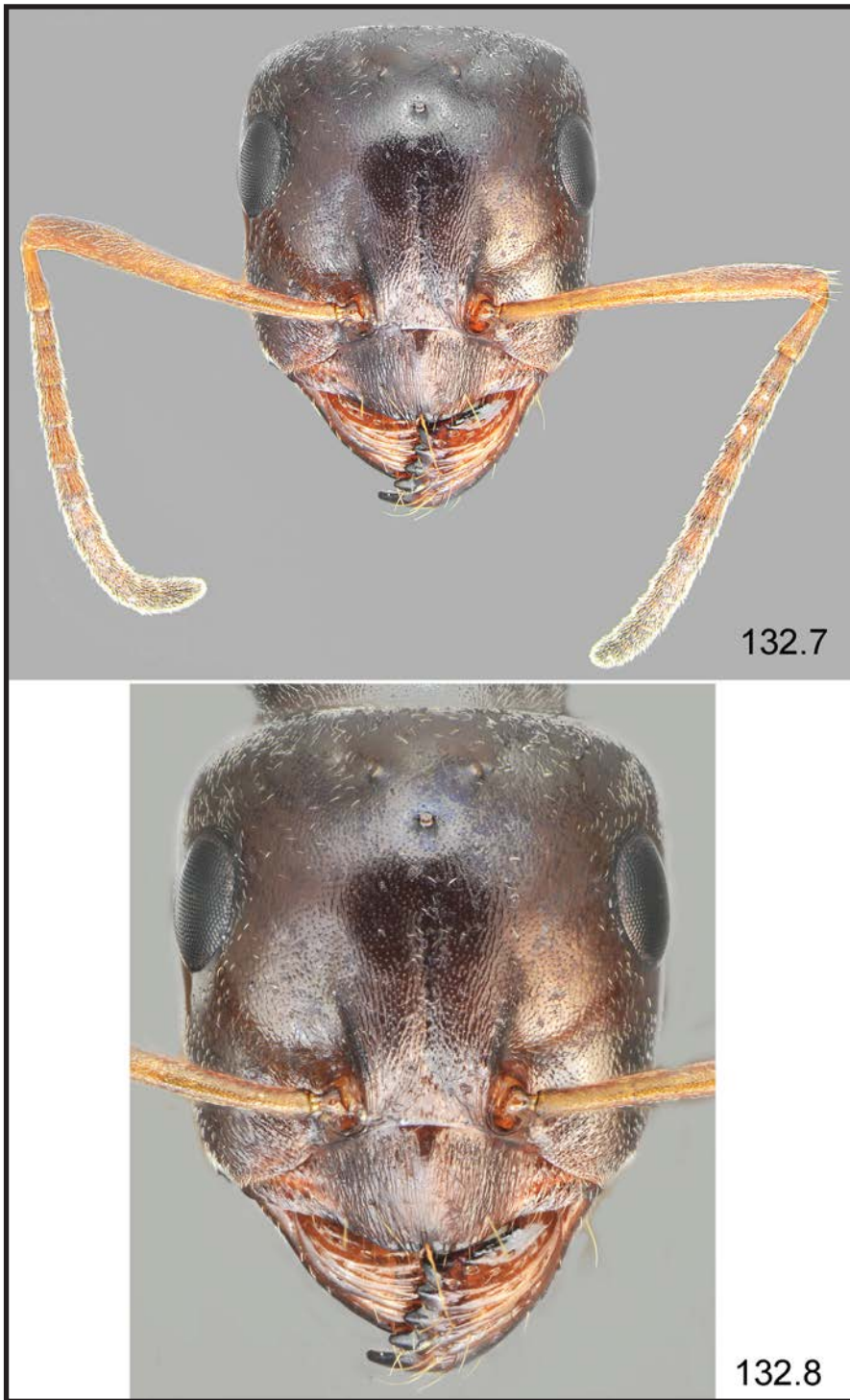

Fig. 132.7-8. *Proformica oculatissima* (Forel): 7 – major worker, head and antennae, 8 – major worker, head (photographed by Lech Borowiec)



Fig. 133.1-3. *Proformica striaticeps* (Forel): 1 – minor worker, dorsal, 2 – minor worker, lateral, 3 – medium worker, lateral (photographed by Lech Borowiec)



Fig. 133.4-5. *Proformica striaticeps* (Forel) 4 – minor worker, head and antennae, 4 – minor worker, head (photographed by Lech Borowiec)



Fig. 133.6-7. *Proformica striaticeps* (Forel) 6 – major worker, dorsal, 7 – major worker, lateral (photographed by Lech Borowiec)



Fig. 133.8-9. *Proformica striaticeps* (Forel) 8 – major worker, head and antennae, 9 – major worker, head (photographed by Lech Borowiec)